

**TRAPPEL**



# EAPELL

---

edizione Febbraio 2011

---



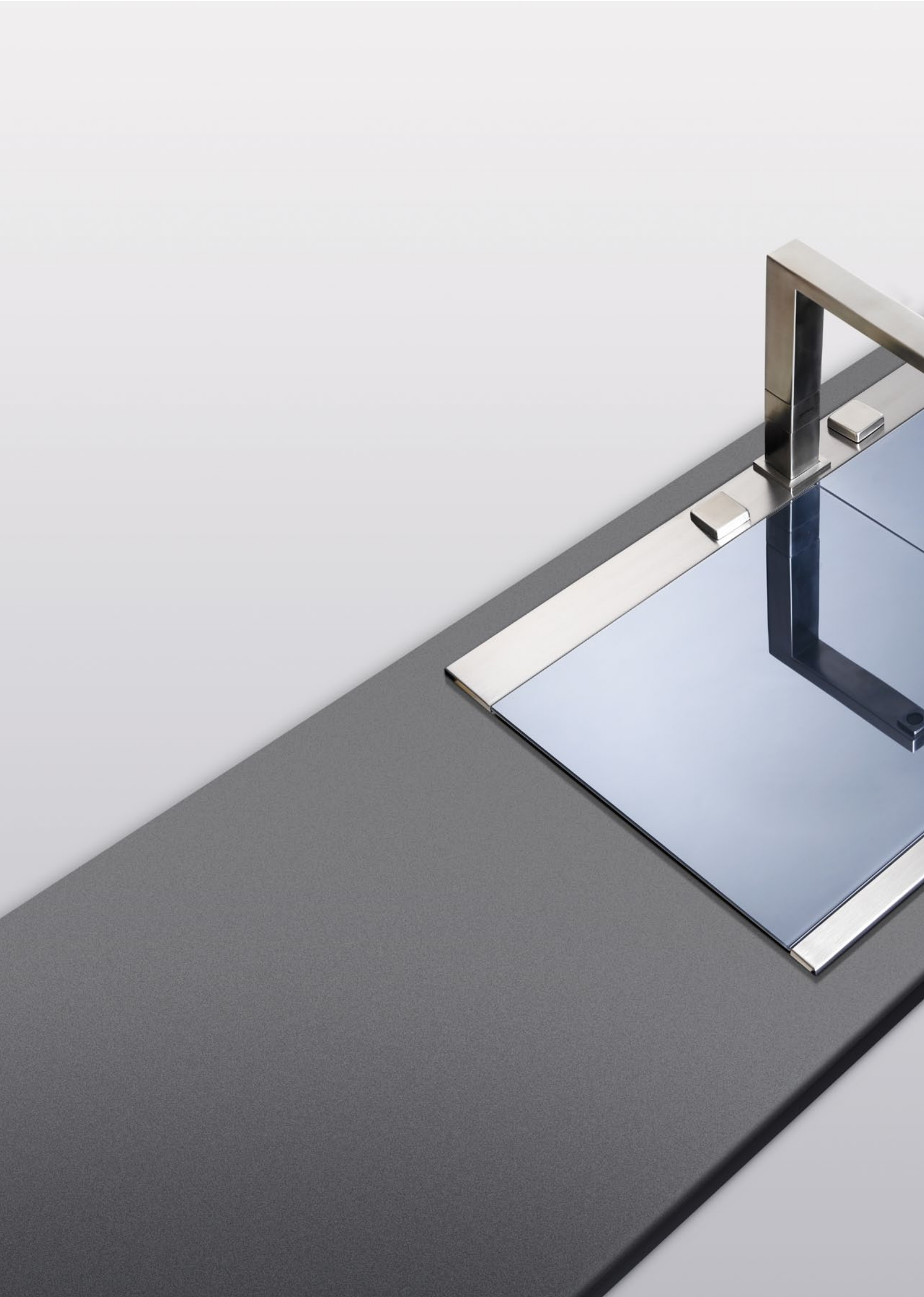



livello: [PD862IKITS](#)  
miscelatore: [AP5201SS](#)

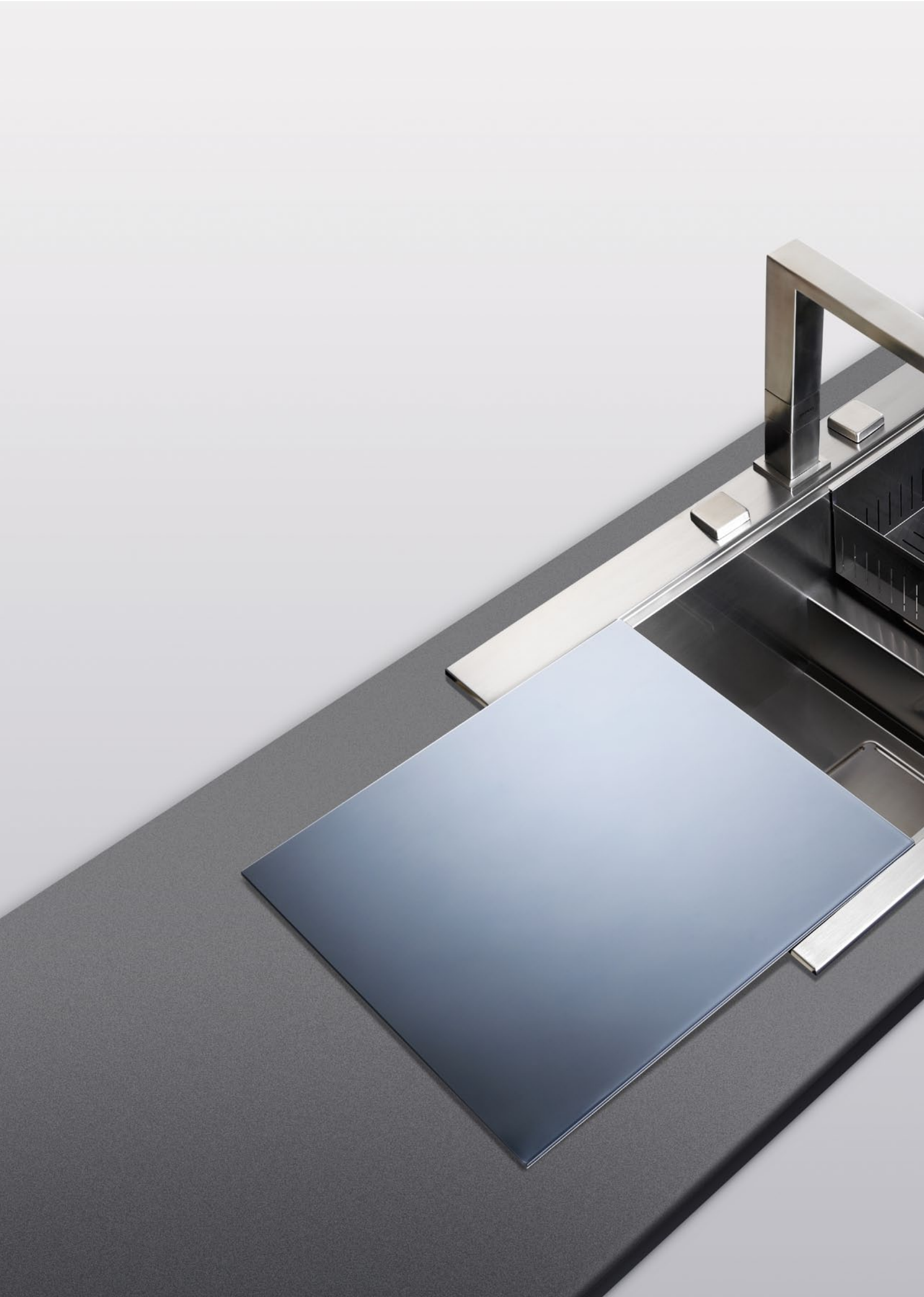

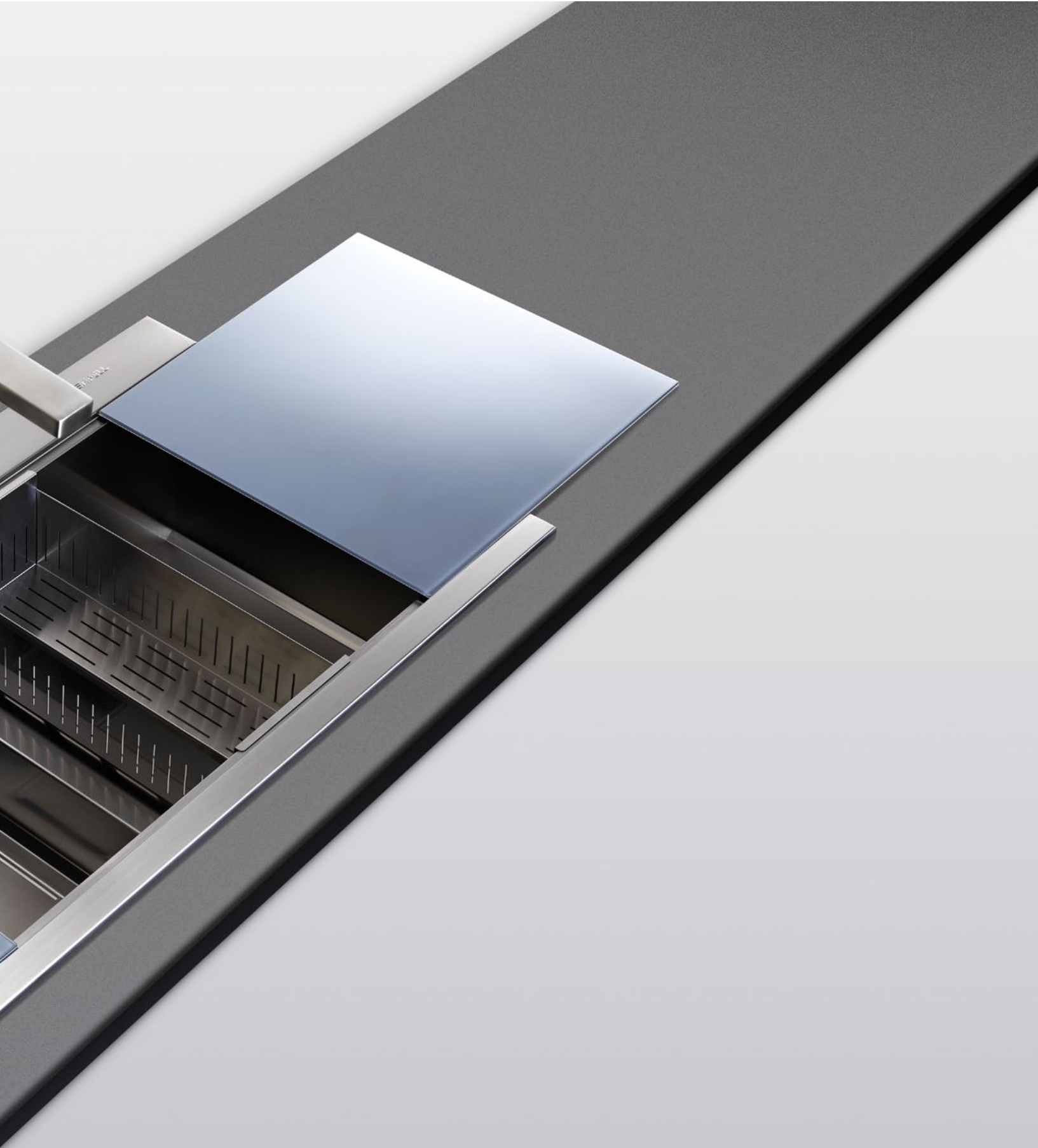

lavello: [PD862IKITS](#)  
miscelatore: [AP5201SS](#)



Premio Compasso d'Oro ADI



Gent.le cliente,

siamo lieti di informarLa che il lavello Sinphonia è stato pre - selezionato per il premio "Il Compasso d'Oro".

"Il Compasso d'Oro ADI" istituito nel 1954 è il primo e il più autorevole premio europeo del settore ed ha lo scopo di valorizzare la qualità del design italiano.

Il premio viene assegnato sulla base di una preselezione effettuata da una commissione di esperti (critici, storici, progettisti, giornalisti specializzati) impegnati con continuità nel raccogliere informazioni, valutare e selezionare i migliori prodotti.

Ogni anno la commissione assegna agli oggetti selezionati la denominazione di qualità "ADI Design Index" e li segnala al pubblico in un annuario che porta lo stesso titolo.

Ogni tre anni la giuria internazionale del Compasso d'Oro sceglie gli oggetti da premiare esclusivamente tra quelli che, nel triennio precedente, sono stati pubblicati su "ADI Design Index".

È proprio su tale pubblicazione che è stato inserito il lavello Sinphonia di Apell.

Questa segnalazione rappresenta per noi la conferma della bontà della strada intrapresa verso la continua ricerca e la creazione di oggetti ad un tempo eleganti e raffinati nelle forme e nei materiali, versatili e funzionali nell'utilizzo di tutti i giorni.

Vorremo cogliere questa opportunità per rivolgere il nostro ringraziamento a tutti i nostri partner che con continuità e con il lavoro di tutti i giorni portano questi concetti sui loro mercati di riferimento.

Apell S.p.A.



# Indice

Sinphonia	8
Kaleidos	12
Iris	16
Amalthea	20
Linear	34
Venezia	42
Ouverture	46
Torino	50
Roma	54
Ferrara	60
Firenze	66
Miscelatori consigliati	72
Accessori	74
Info	76
Base	78

È la gamma di lavelli ad estetica squadrata nata con l'obiettivo di proporre un nuovo sistema di lavaggio, elegante e raffinato nelle forme e nei materiali, versatile e funzionale nell'utilizzo quotidiano.

Gli eleganti accessori, in vetro e acciaio, utilizzabili anche come superfici di appoggio e di lavoro, permettono di "chiudere" completamente il lavello quando non utilizzato, conferendo un senso di ordine e di pulizia all'intera cucina.

L'originale piletta di scarico a scomparsa, dona coerenza stilistica al progetto, mantenendo inalterate pulizia e semplicità d'uso del sistema di scarico dell'acqua.



# Sinphonia



livello: [PD862IKITS](#)  
miscelatore: [AP5201SS](#)

# Sinphonia

## caratteristiche



Kit Sinphonia con colander 15 cm e piani con estetica stopsol silver.

dimensione **860x500 mm**  
h.vasca 240 mm  
foro scarico a scomparsa **900**  
base

tipologia  incasso flat

finitura  satinato



Kit Sinphonia con colander 15 cm e piani con estetica Flot nero.

dimensione **860x500 mm**  
h.vasca 240  
foro scarico a scomparsa **900**  
base

tipologia  incasso flat

finitura  satinato



Kit Sinphonia con colander 15 cm e piani con estetica bianca.

dimensione **860x500 mm**  
h.vasca 240  
foro scarico a scomparsa **900**  
base

tipologia  incasso flat

finitura  satinato

### accessori inclusi

A



**CDP15**  
colander 15 cm

B



**TPD43FS**  
piano Silver Glass

C



**TPD43FV**  
piano Flot Nero

D



**TPD43FW**  
piano Bianco

### accessori opzionali

E



**CDP30**  
colander 30 cm

### miscelatori consigliati

1



**AP5201SS**

2



**AP5001CR**

3



**AP5002CR**

Tutti i prodotti sono dotati di pop-up, miscelatore non incluso.  
Leggere attentamente le istruzioni all'interno dell'imballo.

# lavelli incasso flat

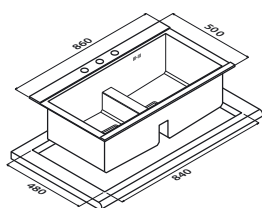
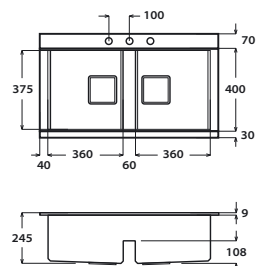

imballo in scatola:  
1.220 x 626 x 400 mm - 29,0 Kg

colori		accessori	codice
■ silver	<p>inclusi A B</p> <p>opzionali E</p>		PD862IKITS
■ nero	<p>inclusi A C</p> <p>opzionali E</p>		PD862IKITV
■ bianco	<p>inclusi A D</p> <p>opzionali E</p>		PD862IKITW

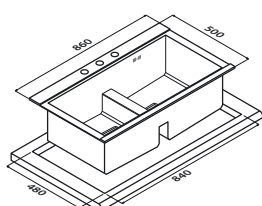
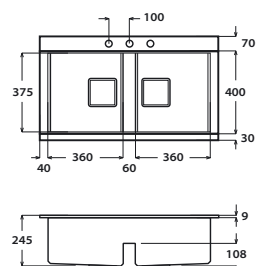

imballo in scatola:  
1.220 x 626 x 400 mm - 29,0 Kg

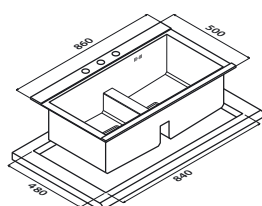
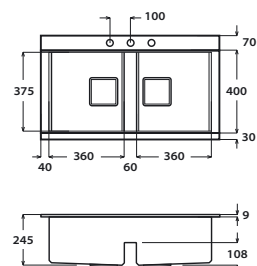

imballo in scatola:  
1.220 x 626 x 400 mm - 29,0 Kg



## Un nuovo concetto di lavello

L'idea del lavello a scomparsa nasce con lo scopo di poter mantenere un senso di ordine e di pulizia all'intera cucina anche nei momenti in cui le stoviglie non sono ancora state riposte in lavastoviglie.



## Un prodotto versatile

Il progetto del lavello a "cavolotto basso" fa sì che il lavello a due vasche possa essere utilizzato anche da vascone, quando il livello dell'acqua supera l'altezza del cavolotto.



## Piletta a scomparsa

L'originale sistema di piletta a scomparsa conferisce coerenza stilistica al lavello e alla cucina eliminando forme tonde poco integrabili con concetti di progetti "puliti" e di tipo minimale.



La nuova gamma di lavelli con vasche a raggio minimo, nasce per coniugare eleganza e modernità nelle forme con praticità di uso e facilità di pulizia per l'utilizzo quotidiano.

La gamma si colloca perfettamente nell'ambito di contesti importanti caratterizzati da linee sobrie e pulite soddisfacendo l'esigenza di una utenza sofisticata.

I piani in vetro e acciaio, perfettamente scorrevoli sul lavello e sul top, e la piletta di scarico a scomparsa, contribuiscono a rendere i prodotti di questa gamma degli oggetti esclusivi.



# Kaleidos



lavello: [KAG901KITWISC](#)  
miscelatore: [AP2100W](#)

# Kaleidos

## caratteristiche



dimensione **900x510 mm**  
h.vasca 200 mm  
foro scarico a scomparsa **900**

tipologia  incasso flat

finitura  satinato



dimensione **900x510 mm**  
h.vasca 200 mm  
foro scarico a scomparsa **900**

tipologia  incasso flat

finitura  satinato



dimensione **900x510 mm**  
h.vasca 200 mm  
foro scarico a scomparsa **900**

tipologia  incasso flat

finitura  satinato



dimensione **900x510 mm**  
h.vasca 200 mm  
foro scarico a scomparsa **900**

tipologia  incasso flat

finitura  satinato

## accessori inclusi

A



**CDKA15**  
colander 15 cm

B



**TIR45S**  
piano Silver Glass

C



**TIR45N**  
piano Flot Nero

D



**TIR45W**  
piano Bianco

## miscelatori consigliati

1



**AP2100N**

2



**AP2100CR**

3



**AP2100W**

4



**AP2200SS**

5



**AP5001CR**

Tutti i prodotti sono dotati di pop-up, miscelatore non incluso.  
Leggere attentamente le istruzioni all'interno dell'imballo.



# lavelli incasso flat

	accessori	colori	gocciolatoio	codice
<p>imballo in scatola: 1.220 x 626 x 410 mm - 18 Kg</p>	B C D	<ul style="list-style-type: none"> <li>silver</li> <li>nero</li> <li>bianco</li> </ul>	<ul style="list-style-type: none"> <li>dx</li> <li>sx</li> <li>dx</li> <li>sx</li> <li>dx</li> <li>sx</li> </ul>	<ul style="list-style-type: none"> <li><a href="#">KA901KITSIRSC</a></li> <li><a href="#">KA901KITSILSC</a></li> <li><a href="#">KA901KITVIRSC</a></li> <li><a href="#">KA901KITVILSC</a></li> <li><a href="#">KA901KITWIRSC</a></li> <li><a href="#">KA901KITWILSC</a></li> </ul>
<p>imballo in scatola: 1.220 x 626 x 410 mm - 21 Kg</p>	B C D	<ul style="list-style-type: none"> <li>silver</li> <li>nero</li> <li>bianco</li> </ul>		<ul style="list-style-type: none"> <li><a href="#">KA902KITSISC</a></li> <li><a href="#">KA902KITVISC</a></li> <li><a href="#">KA902KITWISC</a></li> </ul>
<p>imballo in scatola: 1.220 x 626 x 410 mm - 19 Kg</p>	B C D	<ul style="list-style-type: none"> <li>silver</li> <li>nero</li> <li>bianco</li> </ul>	<ul style="list-style-type: none"> <li>dx</li> <li>sx</li> <li>dx</li> <li>sx</li> <li>dx</li> <li>sx</li> </ul>	<ul style="list-style-type: none"> <li><a href="#">KA9015KITSIRSC</a></li> <li><a href="#">KA9015KITSILSC</a></li> <li><a href="#">KA9015KITVIRSC</a></li> <li><a href="#">KA9015KITVILSC</a></li> <li><a href="#">KA9015KITWIRSC</a></li> <li><a href="#">KA9015KITWILSC</a></li> </ul>
<p>imballo in scatola: 1.220 x 626 x 410 mm - 20 Kg</p>	A B A C A D	<ul style="list-style-type: none"> <li>silver</li> <li>nero</li> <li>bianco</li> </ul>		<ul style="list-style-type: none"> <li><a href="#">KAG901KITSISC</a></li> <li><a href="#">KAG901KITVISC</a></li> <li><a href="#">KAG901KITWISC</a></li> </ul>



## Una combinazione di stile e funzionalità

Questa gamma di lavelli nasce con lo scopo di abbinare alla eleganza e alla pulizia delle forme, la facilità di pulizia necessaria per l'utilizzo di tutti i giorni. L'impiego di vasche a raggio minimo e l'assenza di spigoli rendono infatti maggiormente pratica la pulizia anche delle zone normalmente più critiche del lavello.

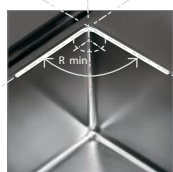

## Raggio minimo

I lavelli della gamma Kaleidos montano delle speciali vasche caratterizzate da un raggio di curvatura di 12 mm. Queste vasche costituiscono oggi una soluzione tecnologica all'avanguardia per rendere agevole la pulizia quotidiana pur conservando la linearità stilistica dell'intero prodotto.

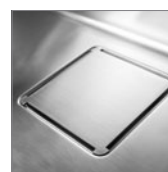

## Piletta a scomparsa

L'originale sistema di piletta a scomparsa conferisce coerenza stilistica al lavello e alla cucina eliminando forme tonde poco integrabili con concetti di progetti "puliti" e di tipo minimale. La speciale copertura realizzata in acciaio inossidabile dello spessore di 3 mm elimina ogni discontinuità dal fondo della vasca, veicolando lo scarico dell'acqua perimetralmente.

Trasformare il lavello da un semplice accessorio passivo nella cucina ad un sistema di lavaggio articolato capace di “scompare” quando non utilizzato: è questa la missione affidata a IRIS, linea progettata e realizzata per un pubblico esigente, ma ad un costo accessibile.

Come una lavastoviglie si integra perfettamente quasi scomparendo nel contesto del mobile così questo lavello, quando non utilizzato, si integra con il top aumentandone la superficie di appoggio, grazie agli eleganti piani scorrevoli.



# Iris

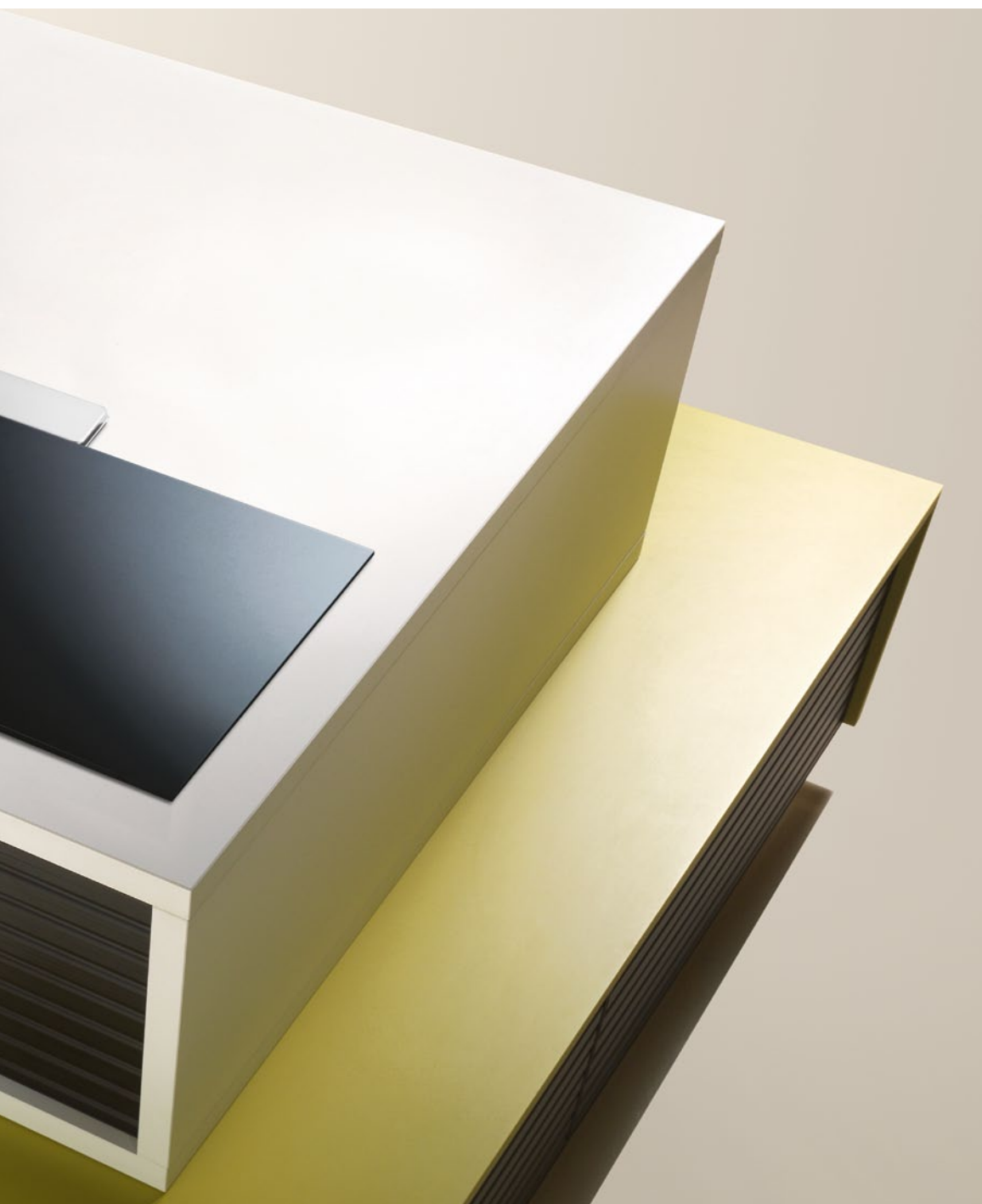

lavello: **IR9015ILSC**  
miscelatore: **AP2100N**  
accessorio: **TIR45N**

# Iris

## caratteristiche



dimensione **900x510 mm**  
 h.vasca 210 mm  
 foro scarico 3,5"  
 base **600**

tipologia  incasso flat

finitura  satinato



dimensione **900x510 mm**  
 h.vasca 210  
 foro scarico 3,5"  
 base **900**

tipologia  incasso flat

finitura  satinato



dimensione **900x510 mm**  
 h.vasca 210  
 foro scarico 3,5"  
 base **900**

tipologia  incasso flat

finitura  satinato

## accessori opzionali

A

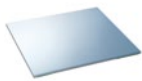

**TIR45S\***  
 piano Silver Glass

B



**TIR45N\***  
 piano Flot Nero

C



**TIR45W\***  
 piano Bianco

\*confezione: due piani

## miscelatori consigliati

1



**AP2100N**

2



**AP2100CR**

3



**AP2100W**

4



**AP5001CR**

Miscelatore non incluso.  
 Leggere attentamente le istruzioni all'interno dell'imballo.

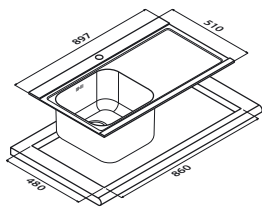
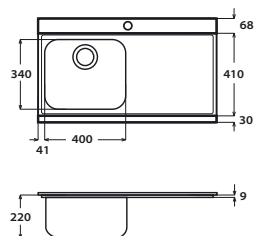

accessori

A B C

dx  
sx

IR901IRSC  
IR901ILSC



imballo in scatola:  
1.050 x 605 x 288 mm - 7 kg

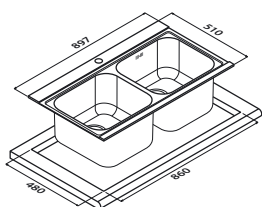
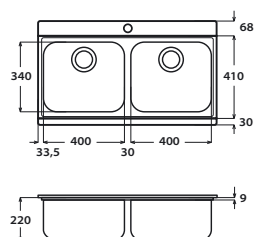

accessori

A B C

IR902ISC



imballo in scatola:  
1.050 x 605 x 288 mm - 9 kg

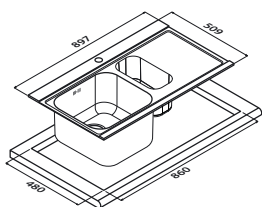
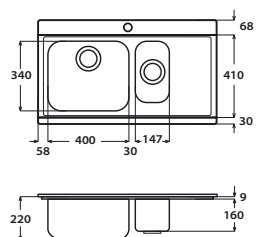

accessori

A B C

dx  
sx

IR9015IRSC  
IR9015ILSC



imballo in scatola:  
1.050 x 605 x 288 mm - 8 kg



### Vasche alta profondità

L'elevata profondità delle vasche (21 cm dal bordo vasca) permette di alloggiare nel lavello un grande numero di stoviglie senza che queste emergano oltre il bordo della vasca.



### Un nuovo concetto di lavello

L'idea del lavello a scomparsa nasce con lo scopo di poter mantenere un senso di ordine e di pulizia all'intera cucina anche nei momenti in cui le stoviglie non sono ancora state riposte in lavastoviglie. Particolarmente indicato negli spazi in cui cucina e sala da pranzo sono un unico ambiente.



### Coperchi e taglieri

Le coperture in vetro e acciaio sono state ideate allo scopo di coniugare senso estetico a praticità.

Ruotando infatti il coperchio sottosopra, si ottiene un piano in acciaio perfettamente utilizzabile come piano di appoggio o tagliere.

Amalthea rappresenta una gamma completa di vasche e lavelli dall'estetica squadrata.

Il design di questi prodotti, moderno ed essenziale, valorizza lo stile dell'intera cucina in linea con le più attuali tendenze.

La speciale finitura satinata dell'acciaio e gli originali giochi di luce del gocciolatoio, ne fanno un elemento di spiccata eleganza e personalità per l'intera cucina.



# Amalthea



lavello: [SQ1002IRSC](#)  
miscelatore: [AP5001CR](#)  
accessorio: [TSQ24S](#)

# Amalthea

## caratteristiche



dimensione **860x500 mm**  
 h.vasca 226 mm  
 foro scarico 3,5"  
 base **450**

tipologia  incasso

finitura  satinato



dimensione **860x500 mm**  
 h.vasca 226 mm  
 foro scarico 3,5"  
 base **900**

tipologia  incasso

finitura  satinato



dimensione **1000x500 mm**  
 h.vasca 226 mm  
 foro scarico 3,5"  
 base **800**

tipologia  incasso

finitura  satinato



dimensione **1160x500 mm**  
 h.vasca 226 mm  
 foro scarico 3,5"  
 base **900**

tipologia  incasso

finitura  satinato

## accessori opzionali



**VSH20Q**  
colander 20 cm



**VSH40Q**  
colander 40 cm



**TSQ24S\***  
piano Silver Glass



**TSQ24N\***  
piano Flot Nero



**TSQ24W\***  
piano Bianco



**TLQ40**  
tagliere legno

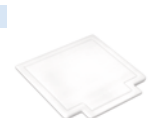

**TTQ40**  
tagliere polietilene

## miscelatori consigliati



**AP5001CR**



**AP5002CR**



**AP5201SS**



**AP1202SS**

\*confezione: un piano



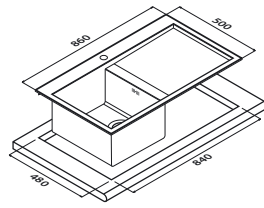
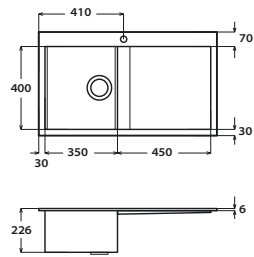

accessori

A B C D  
E F G

dx  
sx

SQ861IRSC  
SQ861ILSC



imballo in scatola:  
970 x 570 x 265 mm - 10.5 Kg

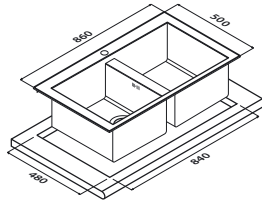
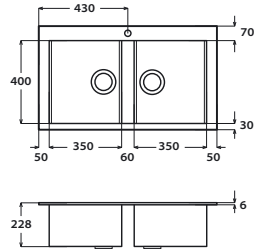

accessori

A B C D  
E F G

SQ862ISC



imballo in scatola:  
970 x 570 x 265 mm - 14.2 Kg

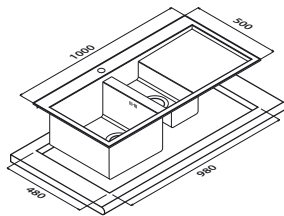
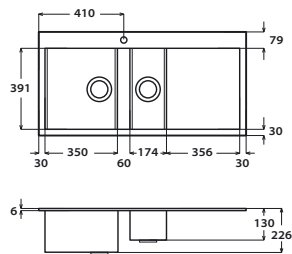

accessori

A B C D  
E F G

dx  
sx

SQ1002IRSC  
SQ1002ILSC



imballo in scatola:  
1.110 x 570 x 265 mm - 12.0 Kg

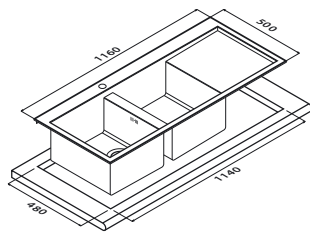
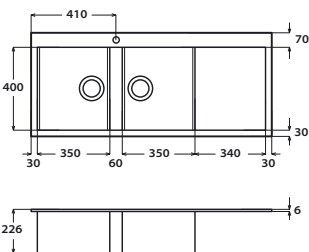

accessori

A B C D  
E F G

dx  
sx

SQ1162IRSC  
SQ1162ILSC



imballo in scatola:  
1.270 x 570 x 265 mm - 16.4 Kg



### Installazione standard

Tutti i prodotti di questa gamma sono stati studiati per essere installati in fori di dimensioni standard per permettere l'alloggiamento in luogo del lavello tradizionale senza la necessità di apportare scomode e costose modifiche al top della cucina.



### Spessori

Gli elevati spessori di questi lavelli (10/10 o 12/10 a seconda del modello) conferiscono un senso di elevata consistenza e rigidità.

# Amalthea

## caratteristiche



dimensione **860x500 mm**  
 h.vasca 226 mm  
 foro scarico 3,5"  
 base **450**

tipologia  filotop

finitura  satinato



dimensione **860x500 mm**  
 h.vasca 226 mm  
 foro scarico 3,5"  
 base **900**

tipologia  filotop

finitura  satinato



dimensione **1000x500 mm**  
 h.vasca 226 mm  
 foro scarico 3,5"  
 base **800**

tipologia  filotop

finitura  satinato



dimensione **1160x500 mm**  
 h.vasca 226 mm  
 foro scarico 3,5"  
 base **900**

tipologia  filotop

finitura  satinato

## accessori opzionali



**VSH20Q**  
colander 20 cm



**VSH40Q**  
colander 40 cm



**TLQ40**  
tagliere legno

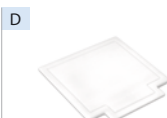

**TTQ40**  
tagliere polietilene

## miscelatori consigliati



**AP5001CR**



**AP5002CR**



**AP5201SS**



**AP1202SS**

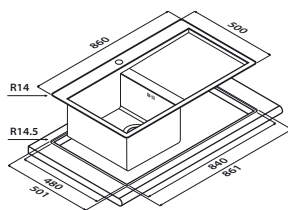
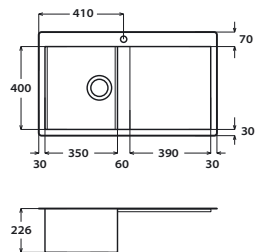

accessori

A B C D

dx  
sx

[SQ861FRSC](#)  
[SQ861FLSC](#)



imballo in scatola:  
970 x 570 x 265 mm - 10.5 Kg

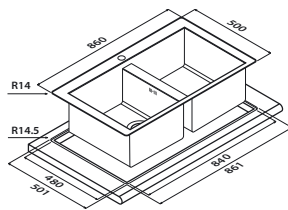
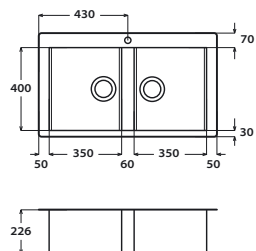

accessori

A B C D

[SQ862FSC](#)



imballo in scatola:  
970 x 570 x 265 mm - 14.2 Kg

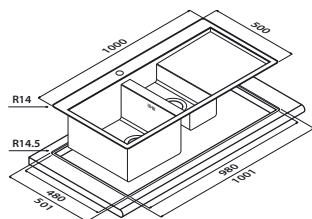
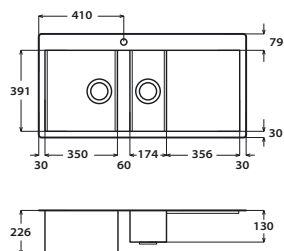

accessori

A B C D

dx  
sx

[SQ1002FRSC](#)  
[SQ1002FLSC](#)



imballo in scatola:  
1.110 x 570 x 265 mm - 12.0 Kg

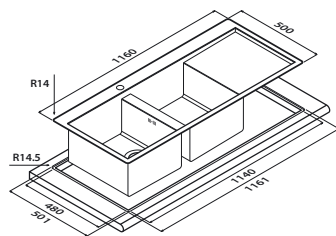
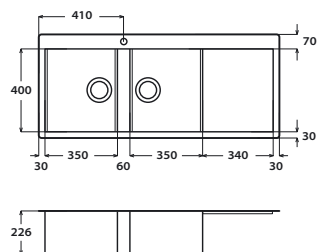

accessori

A B C D

dx  
sx

[SQ1162FRSC](#)  
[SQ1162FLSC](#)



imballo in scatola:  
1.270 x 570 x 265 mm - 16.4 Kg



### Tecnologia

La tecnologia di realizzazione di questi prodotti, fa sì che gli elevati spessori siano costanti su ogni punto del lavello. Il ricorso ad una avanzata tecnologia laser assicura che le linee di saldatura siano perfette e non visibili all'interno del lavello.



### Gocciolatoio

La particolare tecnologia di realizzazione del gocciolatoio, contribuisce a creare un originale gioco di luci e riflessi che rende il prodotto ad un tempo distintivo e gradevole.

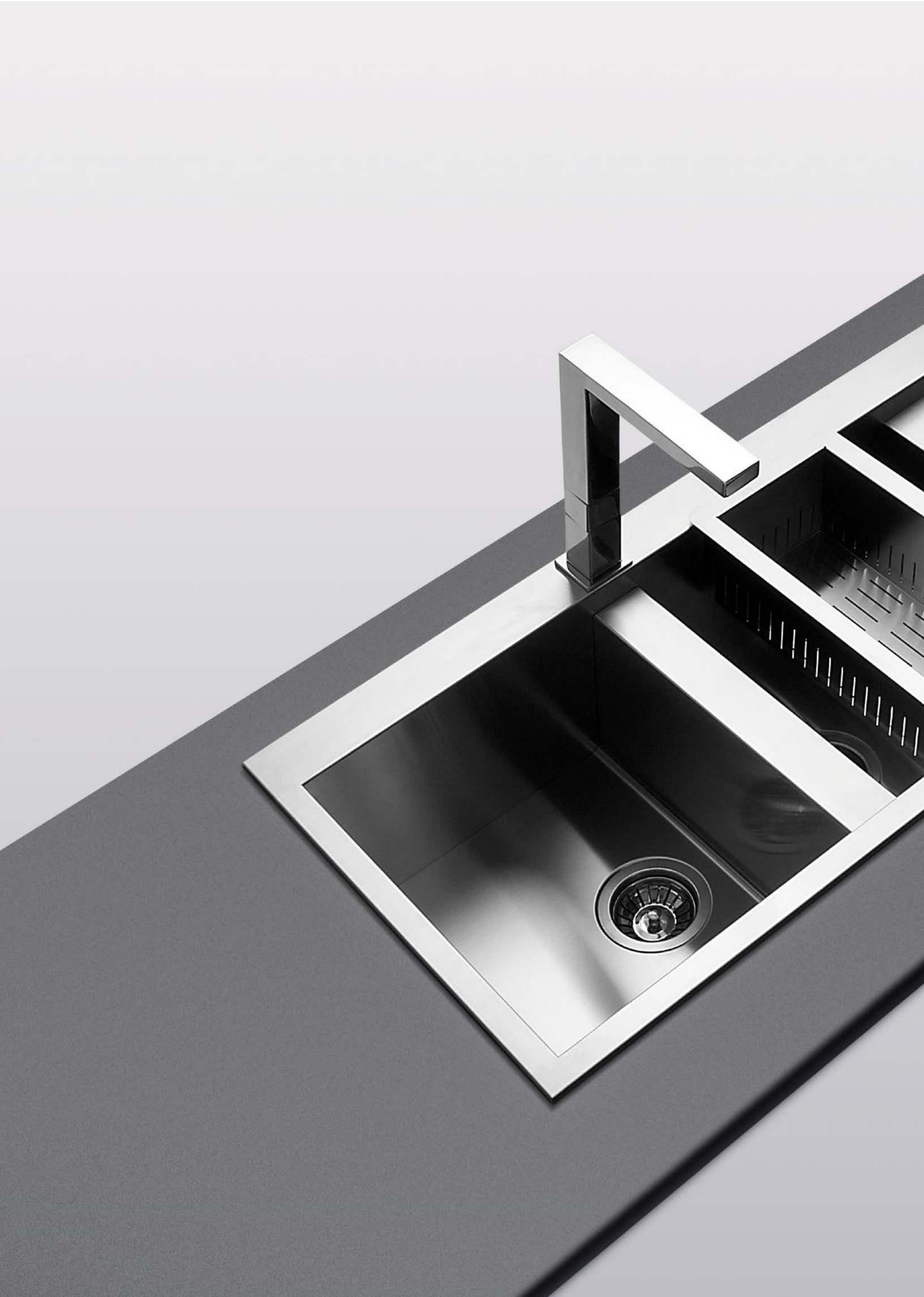

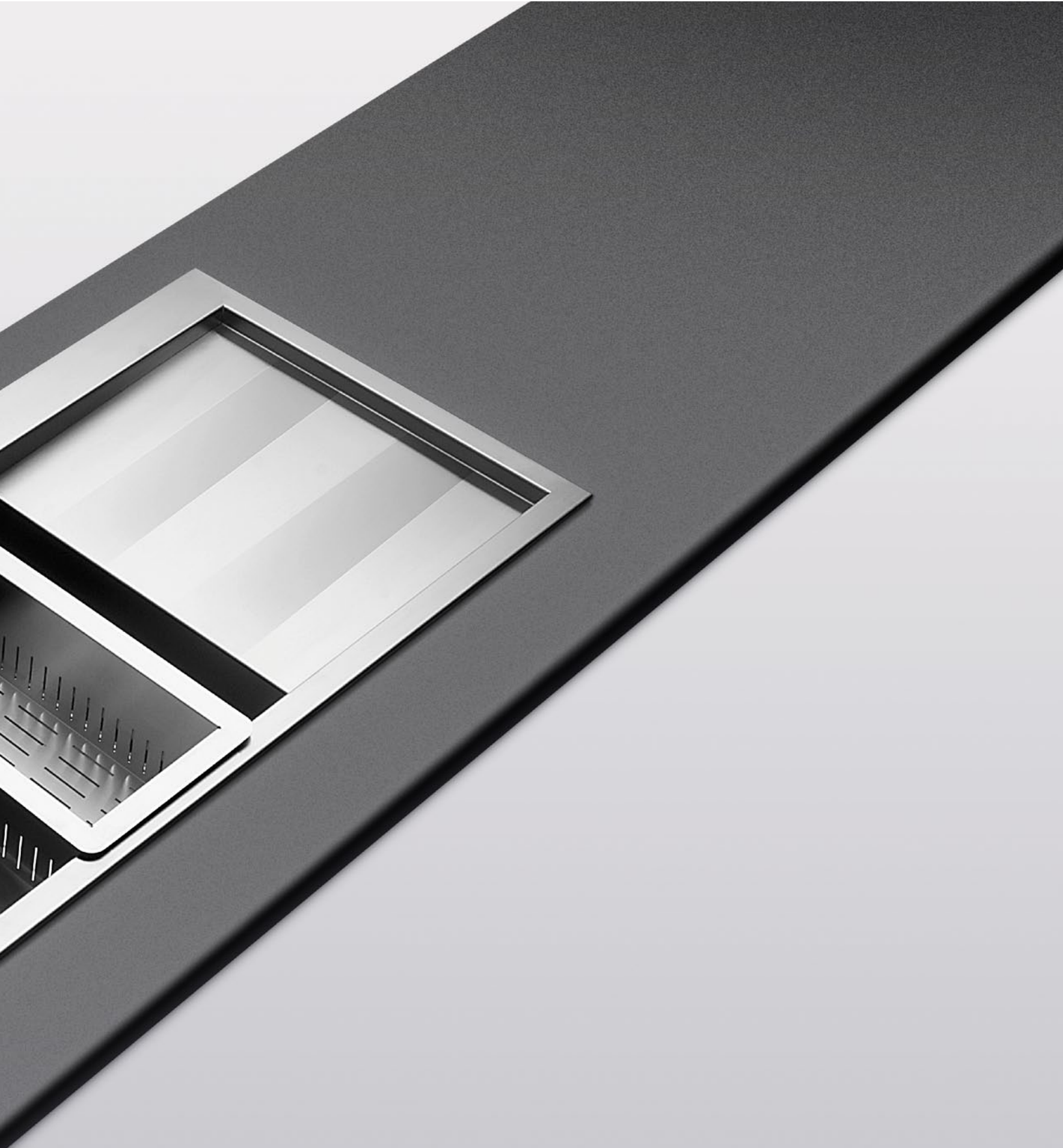















lavello: [SQ1162IRSC](#)  
miscelatore: [AP5201SS](#)  
accessorio: [VSH20Q](#)

# Amalthea

## caratteristiche

	<p>dimensione h.vasca foro scarico base</p>	<p>vedi disegno 210 mm 3,5" <b>600</b></p>	<p>tipologia</p> <p>finitura</p>	<p> incasso</p> <p> satinato</p>
	<p>dimensione h.vasca foro scarico base</p>	<p>vedi disegno 210 mm 3,5" <b>600</b></p>	<p>tipologia</p> <p>finitura</p>	<p> incasso</p> <p> satinato</p>
	<p>dimensione h.vasca foro scarico base</p>	<p>vedi disegno 210 mm 3,5" <b>800</b></p>	<p>tipologia</p> <p>finitura</p>	<p> incasso</p> <p> satinato</p>
	<p>dimensione h.vasca foro scarico base</p>	<p>vedi disegno 210 mm 3,5" <b>900</b></p>	<p>tipologia</p> <p>finitura</p>	<p> incasso flat</p> <p> satinato</p>
	<p>dimensione h.vasca foro scarico base</p>	<p>vedi disegno 210 mm 3,5" <b>900</b></p>	<p>tipologia</p> <p>finitura</p>	<p> incasso flat</p> <p> satinato</p>

## accessori opzionali

A



**VSH20Q**  
colander 20 cm

B



**VSH40Q**  
colander 40 cm

C



**TSQ24S**  
piano Silver Glass

D



**TSQ24N**  
piano Flot Nero

E



**TSQ24W**  
piano Bianco

F



**TLQ40**  
tagliere legno

G

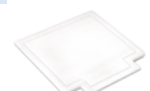

**TTQ40**  
tagliere polietilene

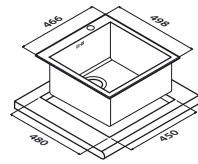
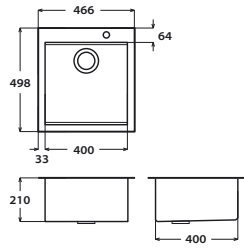

accessori

- A
- B
- C
- D
- E
- F
- G

SQ40ISC



imballo in scatola:  
525 x 525 x 285 mm - 7.3 Kg

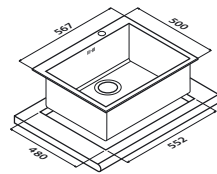
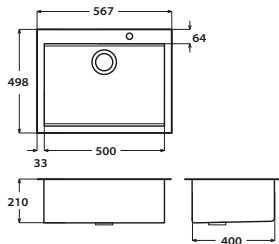

accessori

- A
- B
- C
- D
- E
- F
- G

SQ50ISC



imballo in scatola:  
625 x 525 x 285 mm - 8.5 Kg

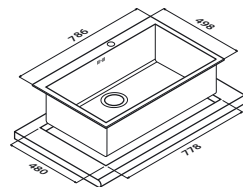
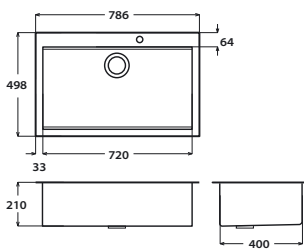

accessori

- A
- B
- C
- D
- E
- F
- G

SQ72ISC



imballo in scatola:  
845 x 525 x 285 mm - 10.7 Kg

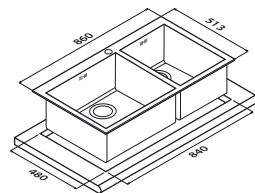
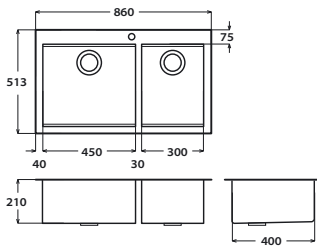

accessori

- A
- B
- F
- G

SQ4530ISC



imballo in scatola:  
970 x 570 x 265 mm - 14,2 Kg

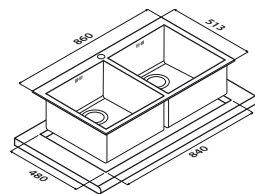
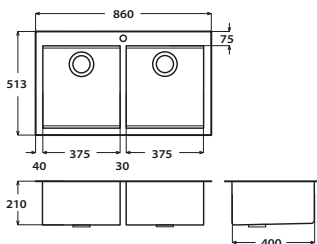

accessori

- A
- B
- F
- G

SQ3838ISC



imballo in scatola:  
970 x 570 x 265 mm - 14,2 Kg

miscelatori consigliati

1



AP2100N

2



AP2100CR

3



AP2100W

4



AP2200SS

5



AP5001CR

# Amalthea

## caratteristiche



dimensione  
h.vasca 210 mm  
foro scarico 3,5"  
base 600

tipologia  filotop  
finitura  satinato



dimensione  
h.vasca 210 mm  
foro scarico 3,5"  
base 600

tipologia  filotop  
finitura  satinato



dimensione  
h.vasca 210 mm  
foro scarico 3,5"  
base 800

tipologia  filotop  
finitura  satinato

## accessori opzionali

A



**VSH20Q**  
colander 20 cm

B



**VSH40Q**  
colander 40 cm

C



**TLQ40**  
tagliere legno

D

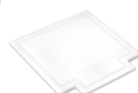

**TTQ40**  
tagliere polietilene



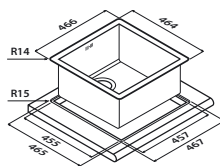
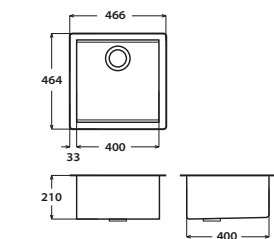

accessori

A B C D

SQ40FSC



imballo in scatola:  
525 x 525 x 285 mm - 7.3 Kg

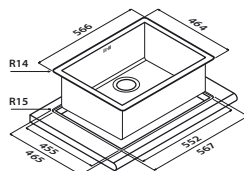
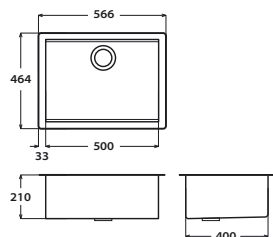

accessori

A B C D

SQ50FSC



imballo in scatola:  
625 x 525 x 285 mm - 8.5 Kg

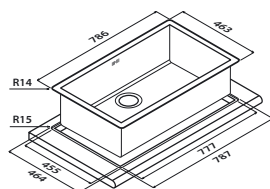
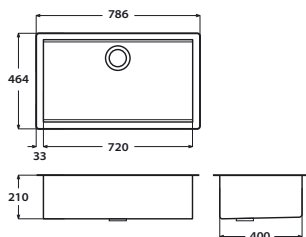

accessori

A B C D

SQ72FSC



imballo in scatola:  
845 x 525 x 285 mm - 10.7 Kg

miscelatori consigliati

1



AP2100N

2



AP2100CR

3



AP2100W

4



AP2200SS



















5



AP5001CR

# Amalthea

## caratteristiche

	<p>dimensione h.vasca foro scarico base foro incasso</p>	<p>vedi disegno 100 mm 3,5" <b>450</b> utilizzare esclusivamente la dima in dotazione</p>	<p>tipologia  finitura</p>	<p> sottotop   satinato</p>
	<p>dimensione h.vasca foro scarico base foro incasso</p>	<p>vedi disegno 210 mm 3,5" <b>450</b> utilizzare esclusivamente la dima in dotazione</p>	<p>tipologia  finitura</p>	<p> sottotop   satinato</p>
	<p>dimensione h.vasca foro scarico base foro incasso</p>	<p>vedi disegno 210 mm 3,5" <b>600</b> utilizzare esclusivamente la dima in dotazione</p>	<p>tipologia  finitura</p>	<p> sottotop   satinato</p>
	<p>dimensione h.vasca foro scarico base foro incasso</p>	<p>vedi disegno 210 mm 3,5" <b>800</b> utilizzare esclusivamente la dima in dotazione</p>	<p>tipologia  finitura</p>	<p> sottotop   satinato</p>
	<p>dimensione h.vasca foro scarico base foro incasso</p>	<p>vedi disegno 210 mm 3,5" <b>900</b> utilizzare esclusivamente la dima in dotazione</p>	<p>tipologia  finitura</p>	<p> sottotop   satinato</p>
	<p>dimensione h.vasca foro scarico base foro incasso</p>	<p>vedi disegno 210 mm 3,5" <b>900</b> utilizzare esclusivamente la dima in dotazione</p>	<p>tipologia  finitura</p>	<p> sottotop   satinato</p>

## accessori opzionali

A



**TLQ40**  
tagliere legno

B

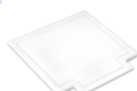

**TTQ40**  
tagliere polietilene

codice

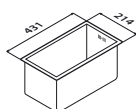
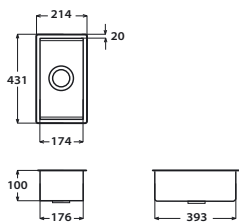

accessori

SQ20USC



imballo in scatola:  
475 x 290 x 285 mm - 5.1 Kg

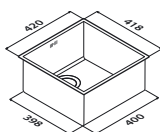
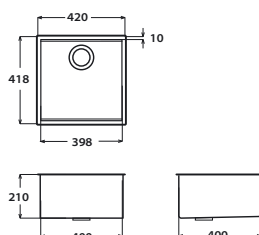

accessori

A B

SQ40USC



imballo in scatola:  
525 x 525 x 285 mm - 7.3 Kg

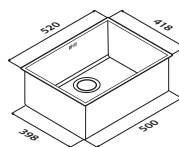
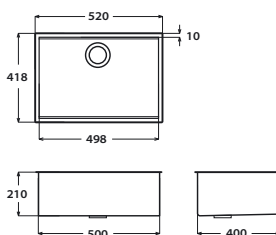

accessori

A B

SQ50USC



imballo in scatola:  
625 x 525 x 285 mm - 8.5 Kg

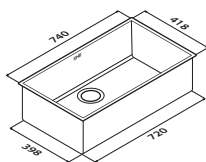
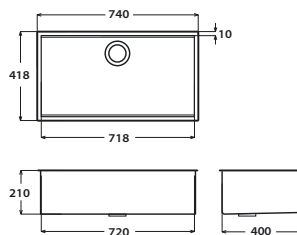

accessori

A B

SQ72USC



imballo in scatola:  
845 x 525 x 285 mm - 10.7 Kg

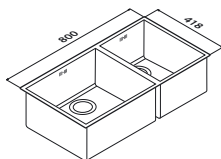
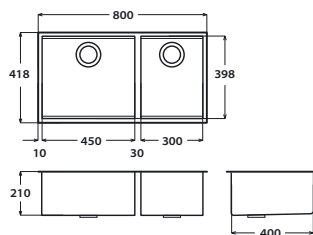

accessori

A B

SQ4530USC



imballo in scatola:  
970 x 570 x 265 mm - 13.5 Kg

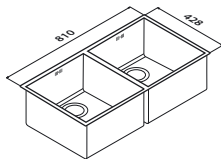
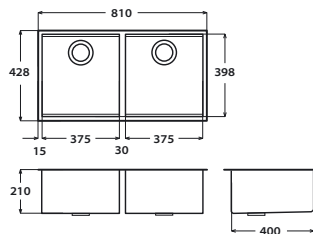

accessori

A B

SQ3838USC



imballo in scatola:  
970 x 570 x 265 mm - 13,5 Kg

miscelatori consigliati

1



AP2100N

2



AP2100CR

3



AP2100W

4



AP2200SS

5



AP5001CR

Linear è una gamma completa di lavelli saldati con vasche di elevata profondità e dall'estetica particolarmente raffinata ed elegante.

Il disegno del gocciolatoio rende questo prodotto indicato per l'inserimento in cucine moderne dal design minimalista.

















# Linear





lavello: [LN1162IRBC](#)  
miscelatore: [AP500CR](#)  
accessorio: [TLN24N](#)

# Linear Plus

## caratteristiche

	<p>dimensione <b>870x510</b> mm h.vasca 200 mm foro scarico 3,5" base <b>600</b></p> <p>tipologia  incasso</p>	<p>accessori <b>A B C</b></p> <p> imballo in scatola: 970 x 570 x 265 mm - 7 Kg</p>
	<p>dimensione <b>870x510</b> mm h.vasca 200 mm foro scarico 3,5" base <b>900</b></p> <p>tipologia  incasso</p>	<p>accessori <b>A B C</b></p> <p> imballo in scatola: 970 x 570 x 265 mm - 9 Kg</p>
	<p>dimensione <b>1010x510</b> mm h.vasca 200 mm foro scarico 3,5" base <b>800</b></p> <p>tipologia  incasso</p>	<p>accessori <b>A B C</b></p> <p> imballo in scatola: 1.140 x 610 x 280 mm - 9.7 Kg</p>
	<p>dimensione <b>1170x510</b> mm h.vasca 200 mm foro scarico 3,5" base <b>900</b></p> <p>tipologia  incasso</p>	<p>accessori <b>A B C</b></p> <p> imballo in scatola: 1.270 x 570 x 265 mm - 10 Kg</p>
	<p>dimensione <b>865x510</b> mm h.vasca 200 mm foro scarico 3,5" base <b>900</b></p> <p>tipologia  incasso flat</p>	<p>accessori <b>A B C</b></p> <p> imballo in scatola: 880 x 560 x 260 mm - 9 Kg</p>

## accessori opzionali



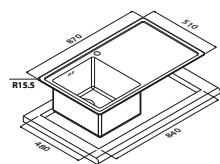
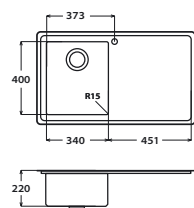

<p><b>A</b></p>  <p><b>TLN24S</b> piano Silver Glass</p>	<p><b>B</b></p>  <p><b>TLN24N</b> piano Flot Nero</p>	<p><b>C</b></p>  <p><b>TLN24W</b> piano Bianco</p>
---	--	---

## miscelatori consigliati

<p><b>1</b></p>  <p><b>AP5001CR</b></p>	<p><b>2</b></p>  <p><b>AP5002CR</b></p>	<p><b>3</b></p>  <p><b>AP500CR</b></p>
--	--	---



possibile installare miscelatori con diametro massimo 50 mm

finitura	gocciolatoio	codice
 satinato	dx sx	LNP861IRBC LNP861ILBC
 satinato		LNP862IBC
 satinato	dx sx	LNP1002IRBC LNP1002ILBC
 satinato	dx sx	LNP1162IRBC LNP1162ILBC
 satinato		LNP80ISC

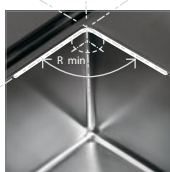
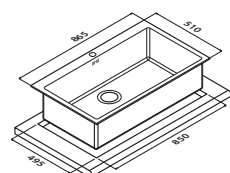
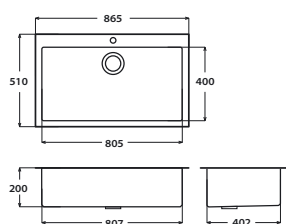
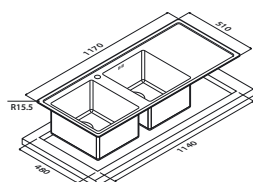
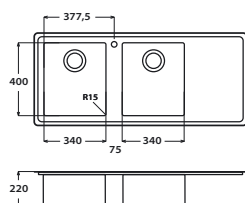
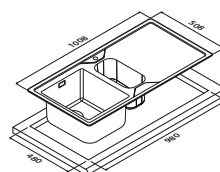
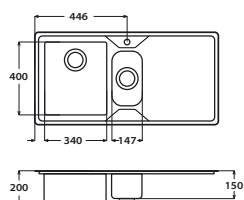
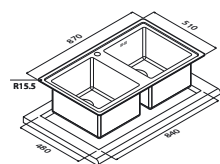
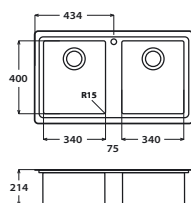

### Raggio minimo

La gamma Linear Plus è caratterizzata da vasche con un raggio minimo (R15 mm su LNP861, LNP862, LNP1162 e R12 mm su LNP80 e LNP3416). Questa soluzione tecnologica all'avanguardia rende agevole la pulizia quotidiana conservando la linearità stilistica del prodotto.



### Vasche alta profondità





















L'elevata profondità delle vasche (20 cm per Linear Plus e 21 cm per Linear, dal bordo vasca) permette di alloggiare nel lavello un grande numero di stoviglie senza che queste emergano oltre il bordo della vasca.



### Invaso profondo

Il particolare design dell'invaso e la sua profondità permettono di "annegare" elegantemente l'intero lavello nel top della cucina, rendendo meno probabili spiacevoli fuoriuscite di acqua dall'area lavello.

# Linear

		caratteristiche			
	<p>dimensione <b>870x510</b> mm</p> <p>h.vasca 210 mm</p> <p>foro scarico 3,5"</p> <p>base <b>450</b></p> <p>tipologia  incasso semifilo</p>	<p>accessori </p> <p><b>A B C D<sup>1</sup></b> 34 cm</p> <p><b>E<sup>1</sup> F<sup>1</sup> G<sup>1</sup></b></p> <p><b>imballo in scatola:</b> 990 x 620 x 280 mm - 6.6 Kg</p>			
	<p>dimensione <b>870x510</b> mm</p> <p>h.vasca 210 mm</p> <p>foro scarico 3,5"</p> <p>base <b>600</b></p> <p>tipologia  incasso semifilo</p>	<p>accessori </p> <p><b>A B C D<sup>2</sup></b> 45 cm</p> <p><b>E<sup>2</sup> F<sup>2</sup> G<sup>2</sup></b></p> <p><b>imballo in scatola:</b> 990 x 620 x 280 mm - 7 Kg</p>			
	<p>dimensione <b>870x510</b> mm</p> <p>h.vasca 210 mm</p> <p>foro scarico 3,5"</p> <p>base <b>800</b></p> <p>tipologia  incasso semifilo</p>	<p>accessori </p> <p><b>A B C D<sup>1</sup></b> 34 cm</p> <p><b>E<sup>1</sup> F<sup>1</sup> G<sup>1</sup></b></p> <p><b>imballo in scatola:</b> 990 x 620 x 280 mm - 8.3 Kg</p>			
	<p>dimensione <b>870x510</b> mm</p> <p>h.vasca 210 mm</p> <p>foro scarico 3,5"</p> <p>base <b>900</b></p> <p>tipologia  incasso semifilo</p>	<p>accessori </p> <p><b>A B C D<sup>2</sup></b> 45 cm</p> <p><b>E<sup>2</sup> F<sup>2</sup> G<sup>2</sup></b></p> <p><b>imballo in scatola:</b> 990 x 620 x 280 mm - 8.5 Kg</p>			
	<p>dimensione <b>1010x510</b> mm</p> <p>h.vasca 210 mm</p> <p>foro scarico 3,5"</p> <p>base <b>600</b>(900 se terminale)</p> <p>tipologia  incasso semifilo</p>	<p>accessori </p> <p><b>A B C D<sup>1</sup></b> 34 cm</p> <p><b>E<sup>1</sup> F<sup>1</sup> G<sup>1</sup> H</b></p> <p><b>imballo in scatola:</b> 1.135 x 620 x 280 mm - 8.1 Kg</p>			
	<p>dimensione <b>1170x510</b> mm</p> <p>h.vasca 210 mm</p> <p>foro scarico 3,5"</p> <p>base <b>800</b></p> <p>tipologia  incasso semifilo</p>	<p>accessori </p> <p><b>A B C D<sup>1</sup></b> 34 cm</p> <p><b>E<sup>1</sup> F<sup>1</sup> G<sup>1</sup></b></p> <p><b>imballo in scatola:</b> 1.288 x 620 x 280 mm - 9.3 Kg</p>			
	<p>dimensione <b>1170x510</b> mm</p> <p>h.vasca 210 mm</p> <p>foro scarico 3,5"</p> <p>base <b>900</b></p> <p>tipologia  incasso semifilo</p>	<p>accessori </p> <p><b>A B C D<sup>2</sup></b> 45 cm</p> <p><b>E<sup>2</sup> F<sup>2</sup> G<sup>2</sup></b></p> <p><b>imballo in scatola:</b> 1.288 x 620 x 280 mm - 9.5 Kg</p>			

## accessori opzionali

<b>A</b>  <b>TLN24S</b> piano Silver Glass	<b>B</b>  <b>TLN24N</b> piano Flot Nero	<b>C</b>  <b>TLN24W</b> piano Bianco	<b>D</b>  <b>CI34   CI45</b> cestello inox	<b>E</b>  <b>TL34   TL45</b> tagliere legno	<b>F</b>  <b>TT34   TT45</b> tagliere polietilene	<b>G</b>  <b>TLC34   TLC45</b> tagliere con vaschetta
--	---	--	--	--	---	---



lavelli incasso semifilo

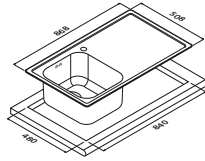
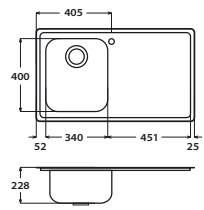

finitura	gocciolatoio	codice
satinato	dx sx	LN861IRBC LN861ILBC
micro-antigraffio	dx sx	LN861IRMC LN861ILMC
satinato	dx sx	LNG861IRBC LNG861ILBC
satinato		LN862IBC LN862IMC
satinato		LNG862IBC
satinato	dx sx	LN1002IRBC LN1002ILBC
micro-antigraffio	dx sx	LN1002IRMC LN1002ILMC
satinato	dx sx	LN1162IRBC LN1162ILBC
micro-antigraffio	dx sx	LN1162IRMC LN1162ILMC
satinato	dx sx	LNG1162IRBC LNG1162ILBC

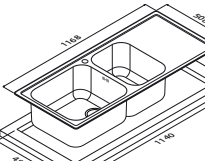
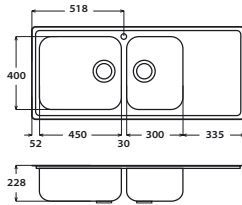
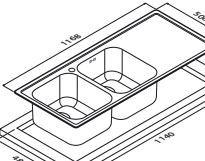
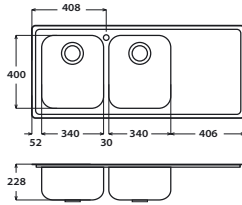
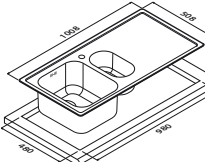
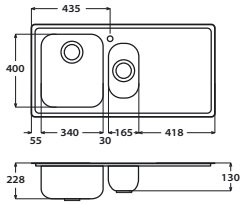
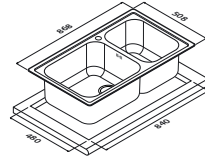
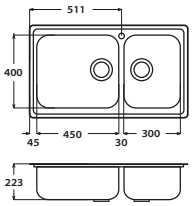
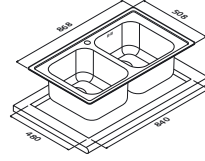
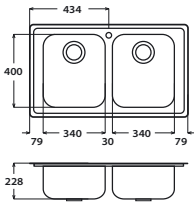
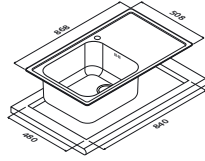
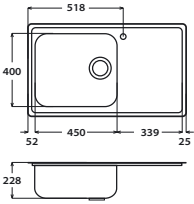

miscelatori consigliati

H



VSH16  
colander 16 cm

1



AP5001CR

2



AP5002CR















3



AP500CR

# Linear

## caratteristiche

	<p>dimensione <b>870x510</b> mm h.vasca 210 mm foro scarico 3,5" base <b>450</b></p> <p>tipologia  filotop</p>	<p>accessori <b>A B C D<sup>1</sup></b> 34 cm <b>E<sup>1</sup> F<sup>1</sup> G<sup>1</sup></b></p> <p> <b>imballo in scatola:</b> 990 x 620 x 280 mm - 6.6 Kg</p>
	<p>dimensione <b>870x510</b> mm h.vasca 210 mm foro scarico 3,5" base <b>600</b></p> <p>tipologia  filotop</p>	<p>accessori <b>A B C D<sup>2</sup></b> 45 cm <b>E<sup>2</sup> F<sup>2</sup> G<sup>2</sup></b></p> <p> <b>imballo in scatola:</b> 990 x 620 x 280 mm - 7 Kg</p>
	<p>dimensione <b>870x510</b> mm h.vasca 210 mm foro scarico 3,5" base <b>800</b></p> <p>tipologia  filotop</p>	<p>accessori <b>A B C D<sup>1</sup></b> 34 cm <b>E<sup>1</sup> F<sup>1</sup> G<sup>1</sup></b></p> <p> <b>imballo in scatola:</b> 990 x 620 x 280 mm - 8.3 Kg</p>
	<p>dimensione <b>1010x510</b> mm h.vasca 210 mm foro scarico 3,5" base <b>600</b> (900 se terminale)</p> <p>tipologia  filotop</p>	<p>accessori <b>A B C D<sup>1</sup></b> 34 cm <b>E<sup>1</sup> F<sup>1</sup> G<sup>1</sup> H</b></p> <p> <b>imballo in scatola:</b> 1.135 x 620 x 280 mm - 8.1 Kg</p>
	<p>dimensione <b>1170x510</b> mm h.vasca 210 mm foro scarico 3,5" base <b>800</b></p> <p>tipologia  filotop</p>	<p>accessori <b>A B C D<sup>1</sup></b> 34 cm <b>E<sup>1</sup> F<sup>1</sup> G<sup>1</sup></b></p> <p> <b>imballo in scatola:</b> 1.288 x 620 x 280 mm - 9.3 Kg</p>

## accessori opzionali

A



**TLN24S**

piano Silver Glass

B



**TLN24N**

piano Flot Nero

C



**TLN24W**

piano Bianco

D



**CI34** | **CI45**

cestello inox

E



**TL34** | **TL45**

tagliere legno

F



**TT34** | **TT45**

tagliere polietilene





G

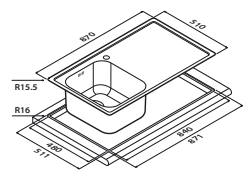
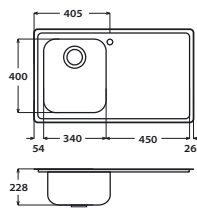

**TLC34** | **TLC45**

tagliere con vaschetta



finitura	gocciolatoio	codice
 satinato	dx sx	LN861FRBC LN861FLBC
 satinato	dx sx	LN861FRBC LN861FLBC
 satinato		LN862FBC
 satinato	dx sx	LN1002FRBC LN1002FLBC
 satinato	dx sx	LN1162FRBC LN1162FLBC

miscelatori consigliati



La serie Venezia è una gamma completa di lavelli saldati con vasche di elevata profondità.

Il disegno del gocciolatoio, articolato su più livelli, rende questi prodotti ideali per l'inserimento in cucine classiche ed importanti.











# Venezia



lavello: [VE1162IRBC](#)  
miscelatore: [AP8420CR](#)  
accessorio: [TSQ24W](#)

# Venezia

## caratteristiche

	<p>dimensione <b>860x500</b> mm h.vasca 210 mm foro scarico 3,5" base <b>450</b> foro incasso 840x480 mm</p>	<p>tipologia  incasso</p>	<p>accessori <b>A B C D</b> <b>E F G</b></p> <p>imballo in scatola: 945 x 575 x 260 mm - 6.6 Kg</p>
	<p>dimensione <b>860x500</b> mm h.vasca 210 mm foro scarico 3,5" base <b>800</b> foro incasso 840x480 mm</p>	<p>tipologia  incasso</p>	<p>accessori <b>A B C D</b> <b>E F G</b></p> <p>imballo in scatola: 945 x 575 x 260 mm - 8.3 Kg</p>
	<p>dimensione <b>1000x500</b> mm h.vasca 210 mm foro scarico 3,5" base <b>600</b> (900 se terminale) foro incasso 980x480 mm</p>	<p>tipologia  incasso</p>	<p>accessori <b>A B C D</b> <b>E F G H</b></p> <p>imballo in scatola: 1.085 x 575 x 260 mm - 8.1 Kg</p>
	<p>dimensione <b>1160x500</b> mm h.vasca 210 mm foro scarico 3,5" base <b>800</b> foro incasso 1140x480 mm</p>	<p>tipologia  incasso</p>	<p>accessori <b>A B C D</b> <b>E F G</b></p> <p>imballo in scatola: 1.245 x 575 x 260 mm - 9.3 Kg</p>

## accessori opzionali

<p><b>A</b></p>  <p><b>TSQ24S</b> piano Silver Glass</p>	<p><b>B</b></p>  <p><b>TSQ24N</b> piano Flot Nero</p>	<p><b>C</b></p>  <p><b>TSQ24W</b> piano Bianco</p>	<p><b>D</b></p>  <p><b>CI34</b> cestello inox</p>	<p><b>E</b></p>  <p><b>TL34</b> tagliere legno</p>	<p><b>F</b></p>  <p><b>TT34</b> tagliere polietilene</p>	<p><b>G</b></p>  <p><b>TLC34</b> tagliere con vaschetta</p>
---	--	---	--	--	---	--

## miscelatori consigliati

<p><b>1</b></p>  <p><b>AP8420CR</b></p>	<p><b>2</b></p>  <p><b>AP500CR</b></p>	<p><b>3</b></p>  <p><b>AP4070CR</b></p>
--	---	--

## accessori opzionali

<p><b>H</b></p>  <p><b>VSH16</b> colander 16 cm</p>
--

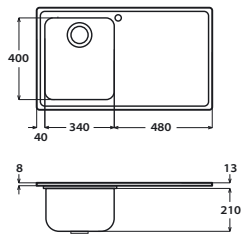

finitura

gocciolatoio

codice



spazzolato

dx  
sx

[VE861IRBC](#)  
[VE861ILBC](#)



antigraffio

dx  
sx

[VE861IRAC](#)  
[VE861ILAC](#)

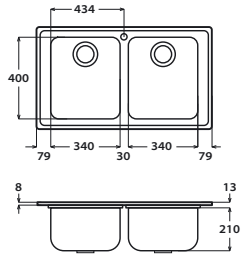

spazzolato

[VE862IBC](#)



antigraffio

[VE862IAC](#)

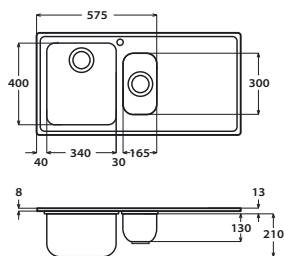

spazzolato

dx  
sx

[VE1002IRBC](#)  
[VE1002ILBC](#)



antigraffio

dx  
sx

[VE1002IRAC](#)  
[VE1002ILAC](#)

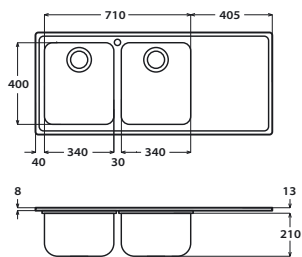

spazzolato

dx  
sx

[VE1162IRBC](#)  
[VE1162ILBC](#)



antigraffio

dx  
sx

[VE1162IRAC](#)  
[VE1162ILAC](#)

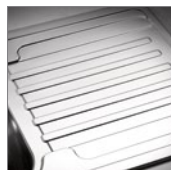

#### Un gocciolatoio classico

Il particolare design dell'invaso articolato su più livelli, attribuisce importanza e robustezza all'intero lavello, facendo di questi prodotti degli oggetti ideali per l'inserimento in cucine dal design classico ed elegante.



#### Vasche alta profondità

L'elevata profondità delle vasche (21 cm dal bordo vasca) permette di alloggiare nel lavello un grande numero di stoviglie senza che queste emergano oltre il bordo della vasca.

Ouverture rappresenta una gamma completa di lavelli saldati, progettata per realizzare il miglior equilibrio tra eleganza, funzionalità e costo.

L'originale disegno del gocciolatoio, il bordo ribassato a semifilo e la profondità dell'invaso rendono il prodotto di estremo interesse per chi è alla ricerca di soluzioni estetiche eleganti ed in linea con le moderne tendenze di design.

















# Ouverture



lavello: **NR1162ILBC**  
miscelatore: **AP5002CR**  
accessorio: **TLN24S**

# Ouverture

		caratteristiche			
	<p>dimensione <b>870x510</b> mm</p> <p>h.vasca 180 mm</p> <p>foro scarico 3,5"</p> <p>base <b>450</b></p> <p>foro incasso 840x480 mm</p>	<p>accessori</p> <p>A B C</p> <p>D<sup>1</sup> E<sup>1</sup> F<sup>1</sup> G<sup>1</sup> 34 cm</p>	<p>tipologia</p> <p> incasso semifilo</p>		
	<p>dimensione <b>870x510</b> mm</p> <p>h.vasca 180 mm</p> <p>foro scarico 3,5"</p> <p>base <b>600</b></p> <p>foro incasso 840x480 mm</p>	<p>accessori</p> <p>A B C</p> <p>D<sup>2</sup> E<sup>2</sup> F<sup>2</sup> G<sup>2</sup> 45 cm</p>	<p>tipologia</p> <p> incasso semifilo</p>		
	<p>dimensione <b>870x510</b> mm</p> <p>h.vasca 180 mm</p> <p>foro scarico 3,5"</p> <p>base <b>800</b></p> <p>foro incasso 840x480 mm</p>	<p>accessori</p> <p>A B C</p> <p>D<sup>1</sup> E<sup>1</sup> F<sup>1</sup> G<sup>1</sup> 34 cm</p>	<p>tipologia</p> <p> incasso semifilo</p>		
	<p>dimensione <b>1010x510</b> mm</p> <p>h.vasca 180 mm</p> <p>foro scarico 3,5"</p> <p>base <b>600</b> (900 se terminale)</p> <p>foro incasso 980x480 mm</p>	<p>accessori</p> <p>A B C H</p> <p>D<sup>1</sup> E<sup>1</sup> F<sup>1</sup> G<sup>1</sup> 34 cm</p>	<p>tipologia</p> <p> incasso semifilo</p>		
	<p>dimensione <b>1170x510</b> mm</p> <p>h.vasca 180 mm</p> <p>foro scarico 3,5"</p> <p>base <b>800</b></p> <p>foro incasso 1140x480 mm</p>	<p>accessori</p> <p>A B C</p> <p>D<sup>1</sup> E<sup>1</sup> F<sup>1</sup> G<sup>1</sup> 34 cm</p>	<p>tipologia</p> <p> incasso semifilo</p>		
	<p>dimensione <b>1170x510</b> mm</p> <p>h.vasca 180 mm</p> <p>foro scarico 3,5"</p> <p>base <b>900</b></p> <p>foro incasso 1140x480 mm</p>	<p>accessori</p> <p>A B C</p> <p>D<sup>2</sup> E<sup>2</sup> F<sup>2</sup> G<sup>2</sup> 45 cm</p>	<p>tipologia</p> <p> incasso semifilo</p>		

## accessori opzionali

		
<p><b>A</b></p> <p><b>TLN24S</b> piano Silver Glass</p>	<p><b>B</b></p> <p><b>TLN24N</b> piano Flot Nero</p>	<p><b>C</b></p> <p><b>TLN24W</b> piano Bianco</p>
<p><b>D</b></p> <p><b>CI34</b>   <b>CI45</b> cestello inox</p>	<p><b>E</b></p> <p><b>TL34</b>   <b>TL45</b> tagliere legno</p>	<p><b>F</b></p> <p><b>TT34</b>   <b>TT45</b> tagliere polietilene</p>
		<p><b>G</b></p> <p><b>TLC34</b>   <b>TLC45</b> tagliere con vaschetta</p>

## miscelatori consigliati

			
<b>1</b>	<b>2</b>	<b>3</b>	<b>4</b>
<b>AP5002CR</b>	<b>AP8420CR</b>	<b>AP500CR</b>	<b>AP4070CR</b>

## accessori opzionali

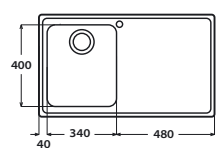

<b>H</b>
<b>VSH16</b> colander 16 cm

## lavelli incasso semifilo

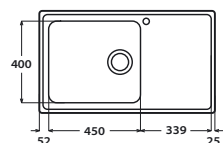

imballo in scatola:  
990 x 620 x 250 mm - 6,6 Kg

finitura	gocciolatoio	codice
satinato	dx	NR861IRBC
	sx	NR861ILBC
antigraffio	dx	NR861IRAC
	sx	NR861ILAC



imballo in scatola:  
990 x 620 x 250 mm - 6,6 Kg

satinato	dx	NRG861IRBC
	sx	NRG861ILBC
antigraffio	dx	NRG861IRAC
	sx	NRG861ILAC

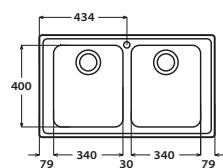

imballo in scatola:  
990 x 620 x 250 mm - 6,9 Kg

satinato		NR862IBC
antigraffio		NR862IAC

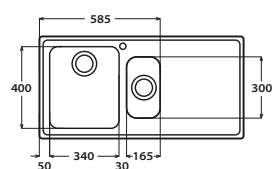

imballo in scatola:  
1.135 x 620 x 250 mm - 8,1Kg

satinato	dx	NR1002IRBC
	sx	NR1002ILBC
antigraffio	dx	NR1002IRAC
	sx	NR1002ILAC

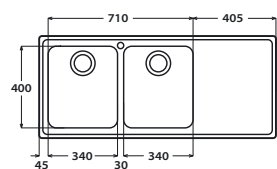

imballo in scatola:  
1.288 x 620 x 250 mm - 9,3 Kg

satinato	dx	NR1162IRBC
	sx	NR1162ILBC
antigraffio	dx	NR1162IRAC
	sx	NR1162ILAC

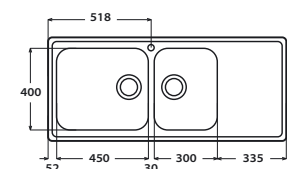

imballo in scatola:  
1.288 x 620 x 250 mm - 9,5 Kg

satinato	dx	NRG1162IRBC
	sx	NRG1162ILBC
antigraffio	dx	NRG1162IRAC
	sx	NRG1162ILAC



### Finitura satinata dell'acciaio

L'invaso è realizzato in acciaio satinato. Questa particolare finitura superficiale impreziosisce l'intero lavello e migliora l'abbinabilità del lavello con il piano cottura.



### Invaso profondo

Il particolare design dell'invaso e la sua profondità permettono di "annegare" elegantemente l'intero lavello nel top della cucina, rendendo meno probabili spiacevoli fuoriuscite di acqua dall'area lavello.

La gamma Torino è realizzata per chi cerca un lavello dalla spiccata personalità.

Il particolare disegno del gocciolatoio, con i sette rilievi, attribuisce al prodotto un generale senso di forza e carattere.















# Torino



lavello: **T01002IRBC**  
miscelatore: **AP2100CR**  
accessorio: **TL34**

# Torino

## caratteristiche

	<p>dimensione <b>860x500</b> mm                      h.vasca 180 mm                      foro scarico 3,5"                      base <b>450</b>                      foro incasso 840x480 mm</p>	<p>tipologia  incasso</p>	<p>accessori <b>A B C D</b> <b>E F G</b></p> <p> imballo in scatola: 900 x 520 x 200 mm - 5.5 Kg</p>
	<p>dimensione <b>860x500</b> mm                      h.vasca 180 mm                      foro scarico 3,5"                      base <b>800</b>                      foro incasso 840x480 mm</p>	<p>tipologia  incasso</p>	<p>accessori <b>A B C D</b> <b>E F G</b></p> <p> imballo in scatola: 900 x 520 x 200 mm - 6.9 Kg</p>
	<p>dimensione <b>1000x500</b> mm                      h.vasca 180 mm                      foro scarico 3,5"                      base <b>600</b>(900 se terminale)                      foro incasso 980x480 mm</p>	<p>tipologia  incasso</p>	<p>accessori <b>A B C D</b> <b>E F G H</b></p> <p> imballo in scatola: 1.040 x 520 x 200 mm - 7.4 Kg</p>
	<p>dimensione <b>1160x500</b> mm                      h.vasca 180 mm                      foro scarico 3,5"                      base <b>800</b>                      foro incasso 1140x480 mm</p>	<p>tipologia  incasso</p>	<p>accessori <b>A B C D</b> <b>E F G</b></p> <p> imballo in scatola: 1.200 x 520 x 200 mm - 8.1 Kg</p>

## accessori opzionali

<p><b>A</b></p>  <p><b>TSQ24S</b> piano Silver Glass</p>	<p><b>B</b></p>  <p><b>TSQ24N</b> piano Flot Nero</p>	<p><b>C</b></p>  <p><b>TSQ24W</b> piano Bianco</p>	<p><b>D</b></p>  <p><b>CI34</b> cestello inox</p>	<p><b>E</b></p>  <p><b>TL34</b> tagliere legno</p>	<p><b>F</b></p>  <p><b>TT34</b> tagliere polietilene</p>	<p><b>G</b></p>  <p><b>TLC34</b> tagliere con vaschetta</p>
---	--	---	--	--	---	--

## miscelatori consigliati

<p><b>1</b></p>  <p><b>AP2100CR</b></p>	<p><b>2</b></p>  <p><b>AP8420CR</b></p>	<p><b>3</b></p>  <p><b>AP500CR</b></p>	<p><b>4</b></p>  <p><b>AP4070CR</b></p>
--	--	---	--

## accessori opzionali

<p><b>H</b></p>  <p><b>VSH16</b> colander 16 cm</p>
--

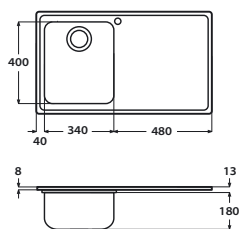

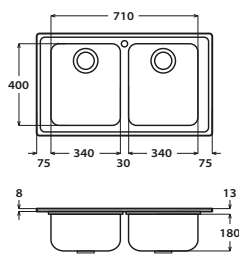

finitura	gocciolatoio	codice
 spazzolato	dx sx	<a href="#">T0861IRBC</a> <a href="#">T0861ILBC</a>
 antigraffio	dx sx	<a href="#">T0861IRAC</a> <a href="#">T0861ILAC</a>



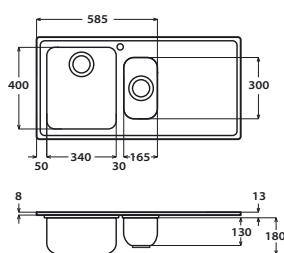

 spazzolato		<a href="#">T0862IBC</a>
 antigraffio		<a href="#">T0862IAC</a>

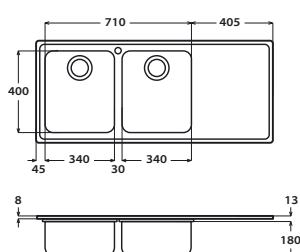

 spazzolato	dx sx	<a href="#">T01002IRBC</a> <a href="#">T01002ILBC</a>
 antigraffio	dx sx	<a href="#">T01002IRAC</a> <a href="#">T01002ILAC</a>



 spazzolato	dx sx	<a href="#">T01162IRBC</a> <a href="#">T01162ILBC</a>
 antigraffio	dx sx	<a href="#">T01162IRAC</a> <a href="#">T01162ILAC</a>



### Un lavello con personalità

La gamma Torino si caratterizza per un disegno del gocciolatoio importante e deciso; ideale per chi intende dare un segno di forte personalità alla propria cucina.

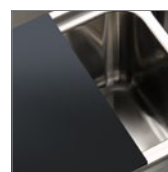

### Nuovi piani in vetro e acciaio

I nuovi piani in vetro e acciaio, disponibili nelle estetiche Silver Glass, bianca e nera, sono stati ideati allo scopo di coniugare senso estetico a praticità. Ruotando infatti il coperchio sottosopra, si ottiene un piano in acciaio perfettamente utilizzabile come piano di appoggio o tagliere.

La gamma Roma comprende una serie completa di lavelli di diverse misure oltre che un certo numero di prodotti "particolari" per dimensioni, forme e configurazioni.











# Roma



lavello: **ROAN3IBC**  
miscelatore: **AP590CR**  
accessori: **TL34**  
**VSH16**

# Roma

## caratteristiche

	<p>dimensione <b>790x500</b> mm                      h.vasca 180 mm                      foro scarico 3,5"                      base <b>450</b>                      foro incasso 770x480 mm</p>	<p>accessori</p> <p>tipologia</p>	<p><b>A B C D<sup>1</sup></b> 34 cm  <b>E<sup>1</sup> F<sup>1</sup> G<sup>1</sup></b></p> <p>incasso</p>
	<p>dimensione <b>1000x500</b> mm                      h.vasca 180 mm                      foro scarico 3,5"                      base <b>450</b>                      foro incasso 980x480 mm</p>	<p>accessori</p> <p>tipologia</p>	<p><b>A B C D<sup>1</sup></b> 34 cm  <b>E<sup>1</sup> F<sup>1</sup> G<sup>1</sup></b></p> <p>incasso</p>
	<p>dimensione <b>790x500</b> mm                      h.vasca 180 mm                      foro scarico 3,5"                      base <b>800</b>                      foro incasso 770x480 mm</p>	<p>accessori</p> <p>tipologia</p>	<p><b>A B C D<sup>1</sup></b> 34 cm  <b>E<sup>1</sup> F<sup>1</sup> G<sup>1</sup></b></p> <p>incasso</p>
	<p>dimensione <b>860x500</b> mm                      h.vasca 180 mm                      foro scarico 3,5"                      base <b>800</b>                      foro incasso 840x480 mm</p>	<p>accessori</p> <p>tipologia</p>	<p><b>A B C D<sup>1</sup></b> 34 cm  <b>E<sup>1</sup> F<sup>1</sup> G<sup>1</sup></b></p> <p>incasso</p>
<p>Disponibile anche con vasche 400x340 (base 900).</p> 	<p>dimensione <b>1000x500</b> mm                      h.vasca 180 mm                      foro scarico 3,5"                      base <b>1000</b>                      foro incasso 980x480 mm</p>	<p>accessori</p> <p>tipologia</p>	<p><b>A B C D<sup>2</sup></b> 45 cm  <b>E<sup>2</sup> F<sup>2</sup> G<sup>2</sup></b></p> <p>incasso</p>
	<p>dimensione <b>790x500</b> mm                      h.vasca 180 mm                      foro scarico 3,5"                      base <b>600</b>                      foro incasso 770x480 mm</p>	<p>accessori</p> <p>tipologia</p>	<p><b>A B C D<sup>1</sup></b> 34 cm  <b>E<sup>1</sup> F<sup>1</sup> G<sup>1</sup> H</b></p> <p>incasso</p>

## accessori opzionali

**A**



**TSQ24S**

piano Silver Glass

**B**



**TSQ24N**

piano Flot Nero

**C**



**TSQ24W**

piano Bianco

**D**



**CI34**

**CI45**

cestello inox

**E**



**TL34**

**TL45**

tagliere legno

**F**



**TT34**

**TT45**

tagliere polietilene

**G**



**TLC34**

**TLC45**

tagliere con vaschetta

 lavelli incasso

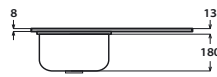
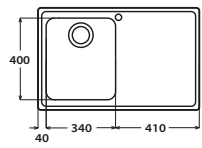

imballo in scatola:  
900 x 520 x 200 mm - 5.4

finitura

gocciolatoio

codice



spazzolato

dx  
sx

R0791IRBC  
R0791ILBC



antigraffio

dx  
sx

R0791IRAC  
R0791ILAC

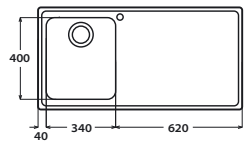

imballo in scatola:  
1.040 x 520 x 200 mm - 5.9 Kg



spazzolato

dx  
sx

R01001IRBC  
R01001ILBC



antigraffio

dx  
sx

R01001IRAC  
R01001ILAC

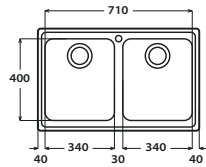

imballo in scatola:  
900 x 520 x 200 mm - 6.6 Kg



spazzolato

R0792IBC



antigraffio

R0792IAC

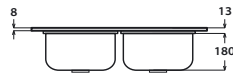
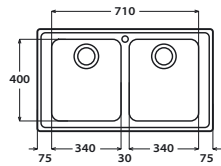

imballo in scatola:  
900 x 520 x 265 mm - 6,9 Kg



spazzolato

R0862IBC



antigraffio

R0862IAC

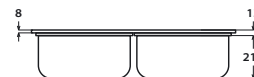
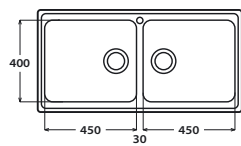

imballo in scatola:  
1.110 x 570 x 265 mm - 9.0 Kg



spazzolato

R0G1002IBC



antigraffio

R0G1002IAC

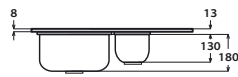
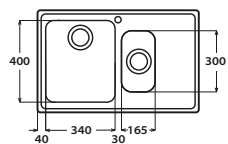

imballo in scatola:  
900 x 520 x 200 mm - 6.6 Kg



spazzolato

dx

R07915IRBC

miscelatori consigliati

H



VSH16

colander 16 cm

1



AP590CR

2



AP8420CR

3

















AP500CR

4



AP4070CR

# Roma

		caratteristiche			
	<p>dimensione <b>420x500</b> mm</p> <p>h.vasca 180 mm</p> <p>foro scarico 3,5"</p> <p>base <b>450</b></p> <p>foro incasso 400x480 mm</p> <p>tipologia  incasso</p>	<p>accessori</p> <p></p>	<p>A B C D<sup>1</sup> 34 cm</p> <p>E<sup>1</sup> F<sup>1</sup> G<sup>1</sup></p>	<p>imballo in scatola:</p> <p>610 x 600 x 280 mm - 4.7 Kg</p>	
	<p>dimensione <b>580x500</b> mm</p> <p>h.vasca 210 mm</p> <p>foro scarico 3,5" con saltarello</p> <p>base <b>600</b></p> <p>foro incasso 550x480 mm</p> <p>tipologia  incasso</p>	<p>accessori</p> <p></p>	<p>A B C D<sup>2</sup> 45 cm</p> <p>E<sup>2</sup> F<sup>2</sup> G<sup>2</sup></p>	<p>imballo in scatola:</p> <p>740 x 610 x 280 mm - 6.1 Kg</p>	
	<p>dimensione <b>580x500</b> mm</p> <p>h.vasca 210 mm</p> <p>foro scarico 3,5"</p> <p>base <b>600</b></p> <p>foro incasso 550x480 mm</p> <p>tipologia  incasso</p>	<p>accessori</p> <p></p>	<p>A B C D<sup>1</sup> 34 cm</p> <p>E<sup>1</sup> F<sup>1</sup> G<sup>1</sup> H</p>	<p>imballo in scatola:</p> <p>740 x 610 x 280 mm - 6.7 Kg</p>	
	<p>dimensione <b>830x830x500</b> mm</p> <p>h.vasca 180 mm</p> <p>foro scarico 3,5"</p> <p>base -</p> <p>foro incasso - vedi disegno</p> <p>tipologia  incasso</p>	<p>accessori</p> <p></p>	<p>A B C D<sup>1</sup> 34 cm</p> <p>E<sup>1</sup> F<sup>1</sup> G<sup>1</sup></p>	<p>imballo in scatola:</p> <p>870 x 855 x 210 mm - 8.3 Kg</p>	
	<p>dimensione <b>830x830x500</b> mm</p> <p>h.vasca 180 mm</p> <p>foro scarico 3,5"</p> <p>base -</p> <p>foro incasso - vedi disegno</p> <p>tipologia  incasso</p>	<p>accessori</p> <p></p>	<p>A B C D<sup>1</sup> 34 cm</p> <p>E<sup>1</sup> F<sup>1</sup> G<sup>1</sup> H</p>	<p>imballo in scatola:</p> <p>870 x 855 x 210 mm - 8.3 Kg</p>	

## accessori opzionali

A	B	C	D	E	F	G
						
TSQ24S piano Silver Glass	TSQ24N piano Flot Nero	TSQ24W piano Bianco	CI34   CI45 cestello inox	TL34   TL45 tagliere legno	TT34   TT45 tagliere polietilene	TLC34   TLC45 tagliere con vaschetta

 lavelli incasso

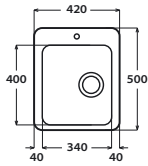

finitura

codice

-  spazzolato
-  antigraffio

R042IBC  
R042IAC

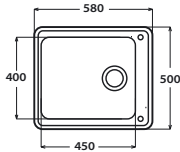

-  spazzolato
-  antigraffio

R058IBC  
R058IAC

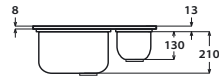
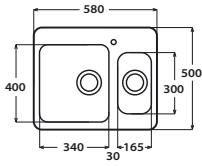

-  spazzolato
-  antigraffio

R03416IBC  
R03416IAC

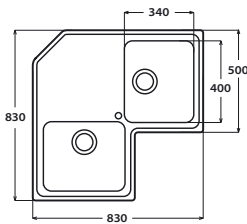

-  spazzolato
-  antigraffio

R0AN2IBC  
R0AN2IAC

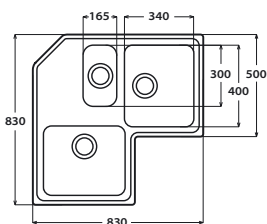

-  spazzolato
-  antigraffio

R0AN3IBC  
R0AN3IAC

miscelatori consigliati

H



VSH16  
colander 16 cm

1



AP590CR

2



AP8420CR

3



AP500CR

4



AP4070CR

La gamma Ferrara include una ampia articolazione di prodotti per installazione sotto – top.

La varietà di vasche (eventualmente anche combinate) permette di soddisfare ogni tipo di esigenza.















# Ferrara



lavello: [FE4540UBC](#)  
miscelatore: [AP2200SS](#)  
accessorio: [TL34](#)

# Ferrara











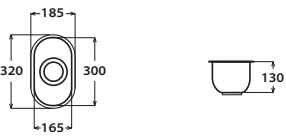

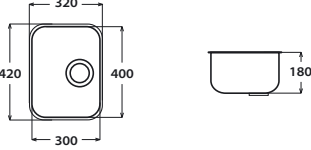
		caratteristiche			
	dimensione <b>320x185</b> mm h.vasca 130 mm foro scarico 3,5" base <b>450</b> foro incasso utilizzare esclusivamente la dima in dotazione	accessori	<b>F</b>	tipologia	 sottotop
	dimensione <b>324x420</b> mm h.vasca 180 mm foro scarico 3,5" base <b>450</b> foro incasso utilizzare esclusivamente la dima in dotazione	accessori		tipologia	 sottotop
	dimensione <b>360x420</b> mm h.vasca 180 mm foro scarico 3,5" base <b>450</b> foro incasso utilizzare esclusivamente la dima in dotazione	accessori	<b>A<sup>1</sup></b> <b>B<sup>1</sup></b> <b>C<sup>1</sup></b> 34 cm	tipologia	 sottotop
	dimensione <b>360x420</b> mm h.vasca 180 mm foro scarico 3,5" base <b>450</b> foro incasso utilizzare esclusivamente la dima in dotazione	accessori	<b>A<sup>1</sup></b> <b>B<sup>1</sup></b> <b>C<sup>1</sup></b> 34 cm	tipologia	 sottotop
	dimensione <b>420x470</b> mm h.vasca 180 mm foro scarico 3,5" base <b>600</b> foro incasso utilizzare esclusivamente la dima in dotazione	accessori	<b>A<sup>2</sup></b> <b>B<sup>2</sup></b> <b>C<sup>2</sup></b> 45 cm	tipologia	 sottotop
	dimensione <b>435</b> ø h.vasca 200 mm foro scarico 3,5" base <b>450</b> foro incasso utilizzare esclusivamente la dima in dotazione	accessori	<b>D</b> <b>E</b>	tipologia	 sottotop

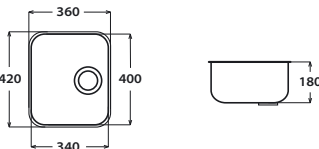
## accessori opzionali

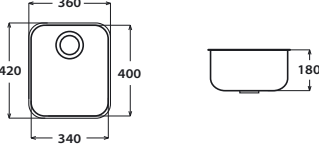
<b>A</b>  1   2 <b>TL34</b>   <b>TL45</b> tagliere legno	<b>B</b>  1   2 <b>TT34</b>   <b>TT45</b> tagliere polietilene	<b>C</b>  1   2 <b>TLC34</b>   <b>TLC45</b> tagliere con vaschetta	<b>D</b>  <b>TL10</b> tagliere legno	<b>E</b>  <b>TT10</b> tagliere polietilene	<b>F</b>  <b>VSH16</b> colander 16 cm
---	---	---	--	---	---

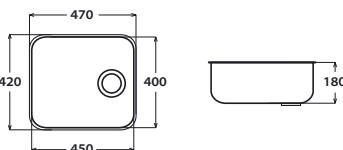

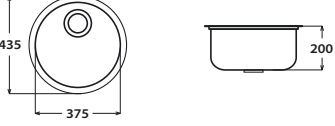
lavelli sottotop

	finitura	codice
 <p>imballo in scatola: 340 x 205 x 155 mm - 1.2 Kg</p>	 spazzolato  antigraffio	<p>FE165UBC FE165UAC</p>
 <p>imballo in scatola: 445 x 345 x 210 mm - 2.4 Kg</p>	 spazzolato  antigraffio	<p>FE300UBC FE300UAC</p>
 <p>imballo in scatola: 440 x 380 x 210 mm - 2.7 Kg</p>	 spazzolato  antigraffio	<p>FE340UBC FE340UAC</p>
 <p>imballo in scatola: 440 x 380 x 210 mm - 2.7 Kg</p>	 spazzolato  antigraffio	<p>FE400UBC FE400UAC</p>
 <p>imballo in scatola: 480 x 480 x 225 mm - 3.4 Kg</p>	 spazzolato  antigraffio	<p>FE450UBC FE450UAC</p>
 <p>imballo in scatola: 480 x 480 x 225 mm - 3.4 Kg</p>	 spazzolato	<p>FE435UBC</p>

miscelatori consigliati

1



AP2200SS

2



AP8420CR













3



AP5002CR

# Ferrara

## caratteristiche

	<p>dimensione <b>581x460</b> mm h.vasca 180 mm foro scarico 3,5" base <b>600</b> foro incasso utilizzare esclusivamente la dima in dotazione</p>	<p>accessori <b>A<sup>1</sup></b> <b>B<sup>1</sup></b> <b>C<sup>1</sup></b> <b>D</b> 34 cm</p> <p>tipologia  sottotop</p>
	<p>dimensione <b>830x450</b> mm h.vasca 180 mm foro scarico 3,5" base <b>900</b> foro incasso utilizzare esclusivamente la dima in dotazione</p>	<p>accessori <b>A<sup>1</sup></b> <b>B<sup>1</sup></b> <b>C<sup>1</sup></b> 34 cm</p> <p>tipologia  sottotop</p>
	<p>dimensione <b>884x510</b> mm h.vasca 180 mm foro scarico 3,5" base <b>900</b> foro incasso utilizzare esclusivamente la dima in dotazione</p>	<p>accessori <b>A<sup>1</sup></b> <b>B<sup>1</sup></b> <b>C<sup>1</sup></b> 34 cm <b>A<sup>2</sup></b> <b>B<sup>2</sup></b> <b>C<sup>2</sup></b> 45 cm</p> <p>tipologia  sottotop</p>
	<p>dimensione <b>830x510</b> mm h.vasca 180 mm foro scarico 3,5" base <b>900</b> foro incasso utilizzare esclusivamente la dima in dotazione</p>	<p>accessori <b>A<sup>1</sup></b> <b>B<sup>1</sup></b> <b>C<sup>1</sup></b> 34 cm <b>A<sup>2</sup></b> <b>B<sup>2</sup></b> <b>C<sup>2</sup></b> 45 cm</p> <p>tipologia  sottotop</p>
	<p>dimensione <b>760x450</b> mm h.vasca 180 mm foro scarico 3,5" base <b>900</b> foro incasso utilizzare esclusivamente la dima in dotazione</p>	<p>accessori <b>A<sup>1</sup></b> <b>B<sup>1</sup></b> <b>C<sup>1</sup></b> 34 cm</p> <p>tipologia  sottotop</p>
	<p>dimensione <b>890x510</b> mm h.vasca 180 mm foro scarico 3,5" base <b>900</b> foro incasso utilizzare esclusivamente la dima in dotazione</p>	<p>accessori <b>A<sup>2</sup></b> <b>B<sup>2</sup></b> <b>C<sup>2</sup></b> 45 cm</p> <p>tipologia  sottotop</p>

## accessori opzionali

<p><b>A</b></p>  <p><b>TL34</b>   <b>TL45</b> tagliere legno</p>	<p><b>B</b></p>  <p><b>TT34</b>   <b>TT45</b> tagliere polietilene</p>	<p><b>C</b></p>  <p><b>TLC34</b>   <b>TLC45</b> tagliere con vaschetta</p>	<p><b>D</b></p>  <p><b>VSH16</b> colander 16 cm</p>
---	---	---	--

 lavelli sottotop

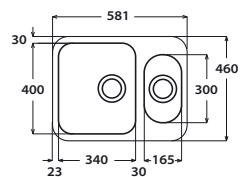

imballo in scatola:  
740 x 610 x 280 mm - 4.9 Kg

finitura

codice

 spazzolato

FE3416UBC

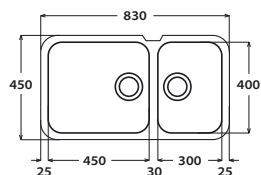

imballo in scatola:  
1.010 x 610 x 280 mm - 8.1 Kg

 spazzolato

FE4530UBC

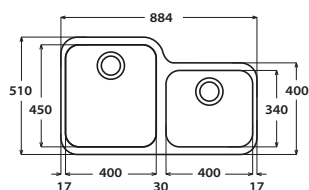

imballo in scatola:  
1.010 x 610 x 280 mm - 7.4 Kg

 spazzolato

FE4534UBC

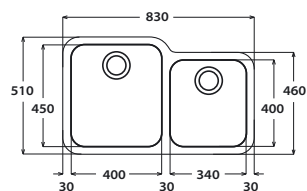

imballo in scatola:  
1.010 x 610 x 280 mm - 7.9 Kg

 spazzolato

FE4540UBC

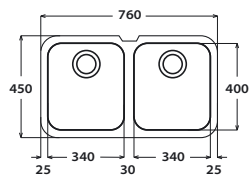

imballo in scatola:  
1.010 x 610 x 280 mm - 7.2 Kg

 spazzolato

FE3434UBC

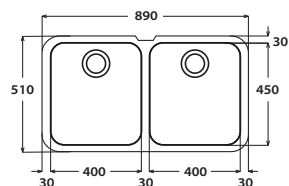

imballo in scatola:  
1.010 x 610 x 280 mm - 8.1 Kg

 spazzolato

FE4545UBC

miscelatori consigliati

1



AP2200SS

2



AP8420CR

3



AP5002CR

Firenze è una gamma completa di lavelli realizzati partendo da un unico foglio di acciaio e rappresenta il miglior compromesso tra funzionalità del prodotto e prezzo.

La serie è arricchita da una selezione di lavelli (contraddistinti dalla sigla FH) caratterizzati dalla vasca profonda 160 mm, dall'elegante superficie spazzolata e dall'importante piletta di scarico da 3,5".



# Firenze

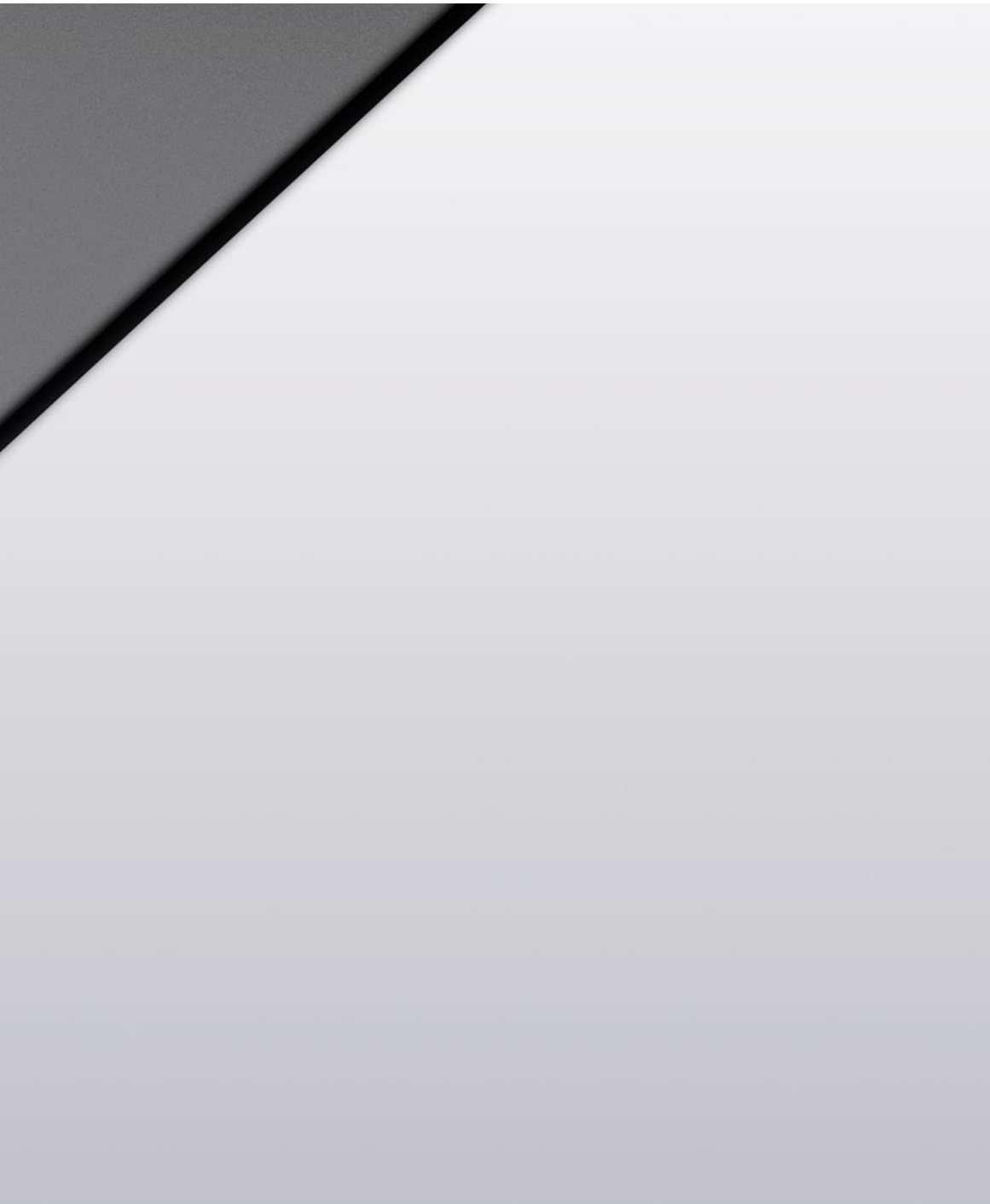

lavello: **FHVIIBC**  
miscelatore: **AP500CR**  
accessorio: **TL10**

# Firenze

## caratteristiche



dimensione **860x500** mm  
 h.vasca 160 mm  
 foro scarico 3,5"  
 base **450**  
 foro incasso 840x480 mm

tipologia



incasso



imballo in scatola:  
 900 x 520 x 200 mm - 5.2 Kg



dimensione **860x500** mm  
 h.vasca 160 mm  
 foro scarico 3,5"  
 base **900**  
 foro incasso 840x480 mm

tipologia



incasso



imballo in scatola:  
 900 x 520 x 200 mm - 5.8 Kg



dimensione **1160x500** mm  
 h.vasca 160 mm  
 foro scarico 3,5"  
 base **800**  
 foro incasso 1140x480 mm

tipologia



incasso



imballo in scatola:  
 1.200 x 520 x 200 mm - 6.9 Kg



dimensione **435** ø  
 h.vasca 180 mm  
 foro scarico 3,5"  
 base **450**  
 foro incasso 410 ø

tipologia



incasso

accessori

**A** **B** **C**



imballo in scatola:  
 480 x 480 x 225 mm - 3.4 Kg

## accessori opzionali

**A**



**CI10**

cestello inox

**B**



**TL10**

tagliere legno

**C**



**TT10**

tagliere polietilene

## miscelatori consigliati

**1**



**AP500CR**

**2**









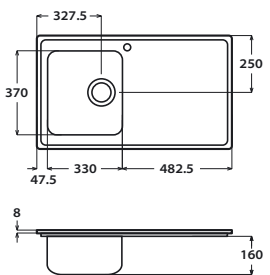

**AP8420CR**

**3**

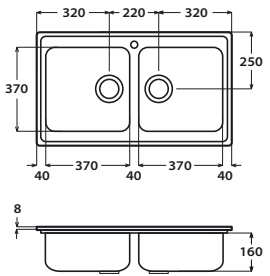

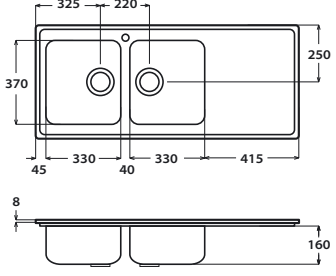

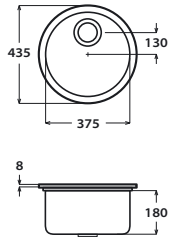













**AP4070CR**

 lavelli incasso

	finitura	gocciolatoio	codice
	 spazzolato	dx sx	FH861MIRBC FH861MILBC
	 spazzolato		FH862IBC
	 spazzolato	dx sx	FH1162MIRBC FH1162MILBC
	 spazzolato		FHVIIBC

# Firenze

## caratteristiche

	<p>dimensione <b>790x500</b> mm                      h.vasca 145 mm                      foro scarico 2"                      base <b>600</b>                      foro incasso 770x480 mm</p>	<p>tipologia  incasso</p>	<p> <b>imballo in scatola:</b>                      900 x 520 x 200 mm - 4.3 Kg</p>
	<p>dimensione <b>790x500</b> mm                      h.vasca 145 mm                      foro scarico 2"                      base <b>800</b>                      foro incasso 770x480 mm</p>	<p>tipologia  incasso</p>	<p> <b>imballo in scatola:</b>                      900 x 520 x 200 mm - 5.1 Kg</p>
	<p>dimensione <b>860x500</b> mm                      h.vasca 145 mm                      foro scarico 2"                      base <b>450</b>                      foro incasso 840x480 mm</p>	<p>tipologia  incasso</p>	<p> <b>imballo in scatola:</b>                      900 x 520 x 200 mm - 4.7 Kg</p>
	<p>dimensione <b>860x500</b> mm                      h.vasca 145 mm                      foro scarico 2"                      base <b>900</b>                      foro incasso 840x480 mm</p>	<p>tipologia  incasso</p>	<p> <b>imballo in scatola:</b>                      900 x 520 x 200 mm - 5.5 Kg</p>
	<p>dimensione <b>1160x500</b> mm                      h.vasca 145 mm                      foro scarico 2"                      base <b>800</b>                      foro incasso 1140x480 mm</p>	<p>tipologia  incasso</p>	<p> <b>imballo in scatola:</b>                      1.200 x 520 x 200 mm - 6.6 Kg</p>
	<p>dimensione <b>435</b> ø                      h.vasca 180 / 23 mm                      foro scarico 2"                      base <b>450</b>                      foro incasso 410 ø</p> <p>accessori <b>A B C</b></p>	<p>tipologia  incasso</p>	<p> <b>imballo in scatola:</b></p> <p><b>FIVIIBC</b> 480 x 445 x 105 mm - 2.2 Kg</p> <p><b>FIGIIBC</b> 480 x 480 x 225 mm - 3.4 Kg</p>

## accessori opzionali

A



**CI10**  
cestello inox

B













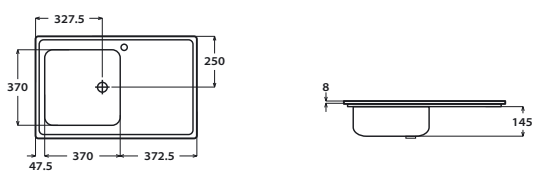

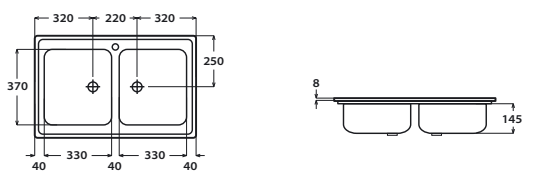

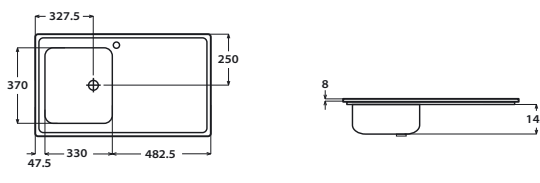
**TL10**  
tagliere legno

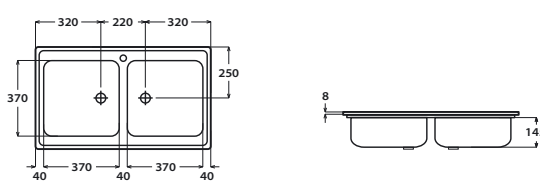
C

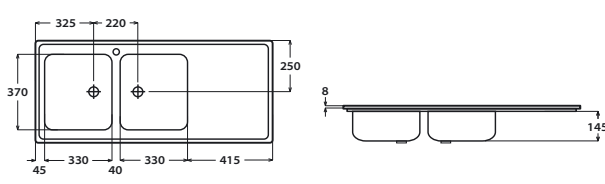

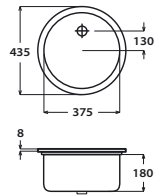
**TT10**  
tagliere polietilene

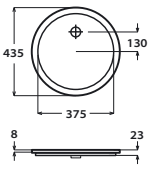

	finitura	gocciolatoio	codice
	 prelucido	dx sx	<a href="#">FI791IRPC</a> <a href="#">FI791ILPC</a>
	 prelucido		<a href="#">FI792IPC</a>
	 prelucido	dx sx	<a href="#">FI861MIRPC</a> <a href="#">FI861MILPC</a>
	 prelucido		<a href="#">FI862IPC</a>
	 prelucido	dx sx	<a href="#">FI1162MIRPC</a> <a href="#">FI1162MILPC</a>
	 spazzolato		<a href="#">FIVIIBC</a>
	 spazzolato		<a href="#">FIGIIBC</a>

miscelatori consigliati

1



[AP500CR](#)

2



[AP8420CR](#)

3



[AP4070CR](#)

“Ad ogni livello il suo miscelatore”. Con questo approccio Apell ha inserito nel proprio catalogo non dei semplici miscelatori consigliati, ma dei prodotti che si armonizzano con le forme e le finiture dei suoi lavelli.

La gamma comprende anche una ristretta selezione di miscelatori consigliati in acciaio inossidabile che si abbinano perfettamente alla finitura dell'acciaio satinato delle gamme Sinfonia, Kaleidos, Iris, Amalthea, Linear ed Ouverture.



## AP5201SS

funzione - function

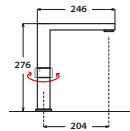

finitura **inox**

## AP2200SS

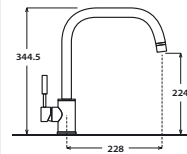

finitura **inox**



## AP1202SS

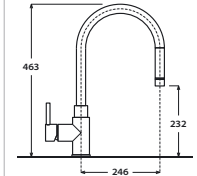

finitura **inox**

## AP2100CR

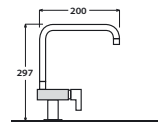

finitura **cromo**

## AP2100N

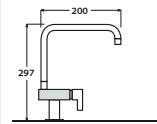

finitura **cromo - nero**

## AP2100W

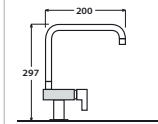

finitura **cromo - bianco**

## AP5001CR

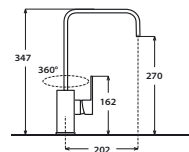

finitura **cromo**

## AP5002CR

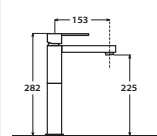

finitura **cromo**



## AP7090CR

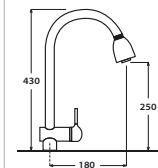

finitura **cromo**

## AP500CR

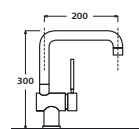

finitura **cromo**

## AP8420CR

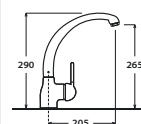

finitura **cromo**



## AP4070CR

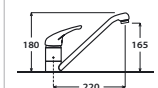

finitura **cromo**

Gli accessori in cucina rappresentano degli strumenti di lavoro utili a conferire versatilità al lavello, adattandolo alle specifiche esigenze del momento.

Tutti gli accessori sono prodotti con materiali di elevata qualità e sono compatibili per il contatto con gli alimenti.

Una linea dedicata di prodotti per la pulizia dell'acciaio ne completa l'offerta.



AP590CR

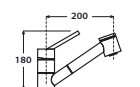

finitura cromo

AP7000CR

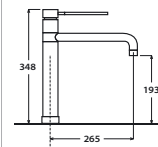

finitura cromo

# Accessori

crema



IXCR

Il codice si riferisce a una confezione contenente 12 unità.

tritarifiuti



GD33 1/3 Hp

GD50 1/2 Hp

GD75 3/4 Hp

Applicabile su tutti i lavelli con foro scarico 3" 1/2.

panno



IXPN

Il codice si riferisce a una confezione contenente 12 unità.

## Tipologie

[I]

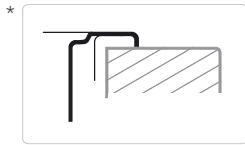

### Incasso

Il lavello viene installato nella cucina dall'alto, una volta praticato il foro incasso. La cornice esterna del lavello è leggermente rialzata per creare un ostacolo alla fuoriuscita d'acqua, mentre il bordo ripiegato poggia sul piano di lavoro.

\*\*

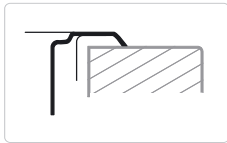

### \* Incasso Bordo 6 / Bordo 8

Il numero indica l'altezza in mm del bordo del lavello rispetto alla superficie del piano di lavoro su cui poggia.

### \*\* Incasso Semifilo

In questa particolare categoria di lavelli da incasso, il bordo esterno sottile e inclinato rende l'estetica più pulita ed elegante.

\*\*\*

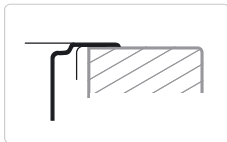

### \*\*\* Incasso Flat

È un particolare sistema di incasso in cui il bordo esterno non è piegato, ma piatto e appoggia semplicemente sul piano di lavoro.

[F]

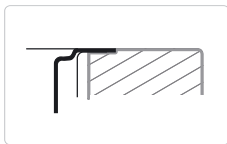

### Filotop

Il lavello viene installato nella cucina dall'alto, con l'esterno a filo con il piano di lavoro e con il bordo piatto che rimane annegato nello spessore del piano.

Così l'area di lavoro è perfettamente liscia, senza bordi o sporgenze.

[U]

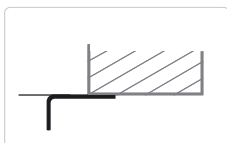

### Sottotop

Il lavello è montato dal basso, in corrispondenza di un foro incasso molto preciso da praticare con la dima di foratura in dotazione. Gli appositi ganci spingono il lavello contro il top e la guarnizione garantisce la tenuta.

Questo metodo di installazione è molto elegante perché lascia la superficie della cucina completamente a vista.

Tuttavia può essere impiegato solo con top di materiale idoneo (non con i laminati, per esempio).

## Finiture

[S]



### Finitura satinata

Finitura classica ed elegante, che caratterizza la linea di prodotti Apell di nuova generazione.

[B]

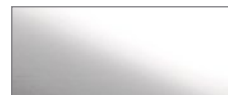

### Finitura spazzolata

Questa finitura conferisce all'acciaio brillantezza e facilità di pulizia.

[A]



### Finitura antigraffio

La trama antigraffio protegge la superficie del lavello da urti ed abrasioni.

[M]



### Finitura micro-antigraffio

Nuova finitura, caratterizzata da una trama discreta che abbina estetica e resistenza.

[P]







### Finitura prelucida

Lo stampaggio a freddo è eseguito su acciaio già lucido, e non viene effettuata la finitura al termine della lavorazione. Solo per lavelli monostampo.



















































## Note

**Tutte le misure, tranne ove diversamente specificato, sono espresse in mm.**

Apell S.p.A. si riserva di apportare senza preavviso tutte le modifiche che riterrà utili al miglioramento dei propri prodotti. Le illustrazioni, i dati e le descrizioni contenuti in questo catalogo non sono quindi impegnativi ma hanno solo valore indicativo. Per una corretta installazione è indispensabile consultare le istruzioni tecniche e/o la dima di taglio in dotazione a ciascun prodotto.

	Sinphonia	Kaleidos	Iris	Amalthea	Linear Plus	Linear
	pag. 8	pag. 12	pag. 16	pag. 20	pag. 34	pag. 36
base <b>450</b> mm				SQ861  SQ20 		LN861 
base <b>600</b> mm			IR901 	SQ40  SQ50 	LNP861 	LNG861  LN1002 
base <b>800</b> mm				SQ1002  SQ72 	LNP1002 	LN862  LN1162 
base <b>900</b> mm	PD862KIT 	KA901KIT  KA902KIT  KA9015KIT  KAG901KIT 	IR902  IR9015 	SQ862  SQ4530  SQ3838  SQ1162 	LNP862  LNP1162  LNP80 	LNG862  LNG1162 
base <b>1000</b> mm						
<b>BASE ANGOLARE</b>						



Venezia	Ouverture	Torino	Roma	Ferrara	Firenze	
pag. 42	pag. 46	pag. 50	pag. 54	pag. 60	pag. 66	
VE861 	NR861 	T0861 	R0791  R01001  R042 	FE165  FE300  FE340  FE400  FE435  	FH861  FI861  FHVI  FIVI  FIGI  	base <b>450</b> mm
VE1002 	NRG861  NR1002 	T01002 	R07915  R058  R03416 	FE450  FE3416 	FI791 	base <b>600</b> mm
VE862  VE1162 	NR862  NR1162 	T0862  T01162 	R0792  R0862 		FH1162  FI792  FI1162 	base <b>800</b> mm
	NRG1162 			FEG4530  FE4534  FE4540  FE3434  FE4545  	FH862  FI862 	base <b>900</b> mm
			ROG1002 			base <b>1000</b> mm
			ROAN2  ROAN3 			<b>BASE ANGOLARE</b>

## **Apell S.p.A.**

Via Po, 59 - Zona Ind. Sambuceto  
66020 - S. Giovanni Teatino (CH) - Italy  
Tel. +39 085 440571 - Fax +39 085 4462584  
e-mail: [info@apell.it](mailto:info@apell.it)

**apell.it**

Le fotografie ambientate sono state realizzate presso lo Showroom **Miton** Cucine di Città Sant'Angelo (PE).

È vietata la riproduzione anche parziale di questo catalogo senza specifica autorizzazione.



